Microfilm Service & Sales Co
Box 8066
Dallas, Texas

Vote Aug. 7 For New Milam Jail

The Cameron Herald

Vote Aug. 7 For Remodeled Courthouse

VOL. 106 NO. 19 | Price 10c Per Copy | CAMERON, MILAM COUNTY, TEXAS, THURSDAY JULY 29, 1965 | All Departments OX 7-4671 | 14 PAGES TODAY

COUNTY CLERK'S BASEMENT OF RECORDS — The proposed courthouse remodeling and expansion program will have adequate space for future records and for these valuable records shown by County Clerk Wayne Weiser. This section of the courthouse basement is not only over crowded but lack of ventilation has created a dank, musty atmosphere. Entrance to the storage area is through a small four foot door.
—Staffoto

New City School Repairs Underway

Freedom Of Choice School Registration August 2, 3, & 4

School trustees approved new water systems, new equipment, viewed lighting and additional improvements during a special called meeting Tuesday.

It was also noted that the "freedom of choice" registration will be held August 2, 3 and 4.

Supt. D. R. Dodson said persons wishing to register their children at this time can secure registration blanks at the tax office, school principal's office or at the superintendent's office.

The new water cooling systems for students gained top priority by the board. Supt. Dodson said the board opined that the water facilities had been inadequate for many years.

$3,000 PROJECT

Trustees allocated $3,000 for purchase of the water coolers which will be installed prior to the beginning of school on September 1.

A committee composed of chairman, Coleman Duncum, Cornelius Titsworth, C. R. Law and Dodson, is in charge of recommendations for the system. The new coolers will provide adequate water for all schools, Dodson said.

The board also heard a report concerning a survey on the lighting in the school classrooms. Officials noted the lighting was far from adequate and a study is being made on a correcting process.

In other school improvement plans, the board appointed Forrest Sapp, Bob Wells, Lawrence Zetz and George Kirk to study and recommend work needed at the school tennis courts.

Supt. Dodson said the tentative plans call for the complete renovation of the courts, complete with basketball goals and other physical education needs.

WORK UNDERWAY

Workmen have already started remodeling the present homemaking department with completion date prior to September 1.

The superintendent said the new

See SCHOOL Page 6

Wide Variety Of Attractions Planned For Annual T&C Fair

Three days of fun, relaxation and entertainment are in store for the thousands who will visit the annual Town and Country Fair August 5, 6 and 7.

Downtown parade, carnival rides, stew supper, games, concessions, Ugly Man Contest, a Misile attraction, unique band organ, cotton show, style show, artistic show, and many other events will fill the schedule of activities during the three days.

T&C Fair chairman, Monroe Fuchs, said activities will get underway with a downtown parade at 4 p.m. Thursday and climax at the fair grounds at the National Guard Armory to crown the "Ugliest Man of 1965."

A complete carnival will be a main attraction of the Fair with several adult and kiddie rides. Games and concessions will also be included in the carnival midway.

SPECIAL ATTRACTIONS

The Fair committee has also made arrangements for several interesting and educational exhibits for the visitor's enjoyment.

A miniature Santa Fe train, complete with engine and seven cars will be on display. A Mercury Space Capsule, which carried the first monkey, Enos, into space will give many an opportunity to view and examine this timely scientific object and understand more about the space program being carried on by the United States, according to Fuchs.

Through the courtesy of the local National Guard Unit, a Niki Missile will be on the fair grounds throughout the three days of the fair.

A unique band organ, owned by Sylvester Bartek of Rogers, will add to the flavor of the fair, rendering colorful music, history and color.

Other attractions will include a Hay Show, for the purpose of assisting producers in their efforts to recognize and produce quality hay; a Cotton Show, depicting the entire cotton story and including exhibits, style show and a talk by Phil Summers of the National Cotton Council. The show is sponsored by the Milam County cotton gins.

County artists will display their paintings in the Art Exhibit with local art instructor Karen Franke chairman. Artists are to register with her by July 30.

WIDE PARTICIPATION

Fuchs said participation from clubs and organizations show tremendous interest from the community.

These participating will be: The Lions Club, which will be operating an ice cream stand. They have also entered Dr. George Bowman in the Ugly Man contest. Voting boxes will be placed in various business houses in the city. The Rotary Club will operate a watermelon stand and serve a stew supper Saturday night. The County 4-H Club will sell cold drinks and the Yoe Band Booster Club will man a hot dog stand.

Cameron Jaycees will operate three game booths and the Cameron Fire Department will also participate by operating a concession stand.

Thursday night the Home Demonstration clubs will hold a style show in connection with the Milam County Cotton promotion week.

Fuchs said there will be evening work sessions to make preparations for the fair on Monday, Tuesday and Wednesday prior to the Fair.

"We'll appreciate as many volunteers in our community as possible to come out any or all of these evenings to assure complete preparation for this annual event," Fuchs added.

A complete schedule of events will be available next week.

SPECIAL VALUE DAY SET IN CITY MONDAY

Cameron's Special Value Day opens with 21 stores participating Monday, August 2.

Red placards will mark the store fronts where specials and shoppers meet, both for savings and registration for the possibility of winning $25 in gift certificates.

The winner will be announced Tuesday, according to Bill McIntosh, president of the United Merchants Assn. The certificates will be redeemable in merchandise in the participating stores.

Many of the participating stores are offering specials on inside pages of this edition. Watch for the numbered ads which designate the store specials.

The red card theme also is being used within the stores, McIntosh said. The red cards carry out the theme of Special Value Day.

Twenty-one stores joining in the United Merchants Association program are: Anderson T. V., Cameron Herald, Cameron Lumber Co., Culpepper's Furniture, Duke & Ayres, Eplen Furniture, Harden's Jewelry, Horstmann's, Irving's Dept. Store, J. C. Penneys, Leader Dept. Store, Lewis-Chili Shoe Store, McIntosh's, Nabours' Ben Franklin, New Cameron Pharmacy, Schigut's Dept. Store, Schiller Pharmacy, Western Auto, Henry's Men's Store, White's Auto Store and Dusek Pharmacy.

New County Jail Proposal Ready For August 7 Election

In the Milam County bond election Saturday, August 7, the second proposal on the ballot will be for a $150,000 tax bond issue to finance the construction of a new county jail.

The historical county jail has been a problem for years with its many jail breaks and inadequate facilities for handling and providing needs for prisoners.

Plans call for a new jail facility which would take care of the county's needs for at least 25 years. The present facility has been in use for 75 years.

The new jail will have 5,318 square feet on a one-story level. It will have separate cells and recreation facilities for men, women, juvenile boys and juvenile girls.

The jail area will have a heating and ventilating system. Sheriff's living quarters will be air-conditioned.

Plans call for the following rooms: entrance lobby, office, first aid room, prisoner receiving room, laundry, kitchen, sheriff's living quarters and a mechanical room.

The jail will have space for 24 men in two-man cells, six women, two juvenile girls, and a special cell for insane people.

Officials said the day room will have shower facilities, dining tables, steel grating walls and doors adjacent to guard's corridor. The visitation room will be similar to the day rooms.

If the bond proposal is accepted by the voters, the old jail will be retained as a landmark, and the new one will be built on a site yet to be designated.

106

by F. M. L.

The current series on historic homes in Cameron has drawn considerable comment from older residents whose memories recall these houses in an earlier day. And younger residents can see something of the family life, culture if you will, that dominated Cameron in that earlier hey-day.

There is great value in seeing where this community comes from and how this heritage moves forward into the future. These homes, their families and heirs, many of whom still live here, share a part in the changing times. These present homes tell a story of a dignity that is both of decorum and fun, quite a human story.

We hope this continuing series will create a better understanding of things past, present and for things future, for, as the philosopher says, that is where we all reside.

106-106-106

Milano had a community meeting one night last week which brought together about 100 citizens interested in improving that Southeast Milam rail center.

The attendance on such a warm evening was considerable evidence that Milano, now getting a new water system, shares deep interest in its future as well as that of Milam County.

This writer was pleased to be a guest and to observe the organizational efforts essential to getting more of what the community wants, in participating in the Texas Community Improvement Program. A steering committee was to meet and name officers following that meeting.

See —106— Page 6

Adequate Space Remodeling Goal

The complete remodeling and modernization plan for the Milam County Courthouse, which will be decided in a bond election Saturday,August 7, will alleriate many crowded conditions now existing.

County officials have long described the present courthouse as badly overcrowded.

Due to insufficient storage space, there has been no safe place for many of the valuable records for years. Also offices such as the tax assessor-collector county clerk, district clerk and jury quarters are crowded and ill equipped.

In calling for the election, the Commissioners' Court voiced major consideration on the space problem. The project will add 11,490 square feet of floor space to the existing 18,591 square feet.

JURY DORMITORY

On the third floor, which houses the jury facilities, there is preproject will give 1,000 square feet In the jury dormitory and deliberation room there is 675 square feet of floor space.

The new dormitory room will have 909 square feet.

The present dormitory has no women's quarters or bathroom facilities. In the sleeping area beds are lined side-by-side with water facilities being provided by a metal container. (see picture inside)

There is one metal shower for the jurors and other facilities are termed inadequate.

On the second floor of the courthouse the sheriff's offices now have 576 square feet of floor space. The new project will increase the size to 323 square feet. On the same floor is the district clerk's office which will be tripled in size from 256 square feet to 728 square feet.

The tax assessor-collector's office, now located in the courthouse basement, will also be more than doubled in size from 1219 square feet to 2609 square feet.

OVERCROWDED BASEMENT

Basement storage facilities for the county clerk's records are also overcrowded with all shelves full of valuable records. A small, musty room, with no ventilation is also used for the many records (see picture).

Should the voters approve the bond issue August 7, County Auditor John Andres explained there will be no increase in the tax rate; instead there will be a 15 per cent increase in tax evaluations which will amount to $1.42½ a year more on property rendered at $1,000.

The average property worth $5,000 is rendered with the county for only $750, Andres explained.

The election will have two propositions for the voter, one the issuance of $500,000 in bonds for the courthouse improvements and the other the issuance of $150,000 in bonds for building a new jail.

Milam's courthouse was built 73 years ago at a cost of $75,000, and the jail was built in 1891 at a cost of $19,883.

NEW FACILITIES

Under the remodeling plans, the first floor of the courthouse will house the sheriff's department, justice of the peace, county clerk's department, tax assessor and collector, public restrooms and mechanical room.

The second floor will provide quarters for the district judge district clerk, county attorney,

See ADEQUATE Page 6

Man Makes Way Across State In Stolen Vehicles

Cameron law officials said a search is apparently still on for a Latin American who has made his way across the state stealing vehicles.

Sunday night city, county and state officials searched the Cameron area after a man fled from a truck reported stolen from Schulenburg.

The driver of the Red Arrow Freight truck apparently noticed officials as they closed in on him. He headed the truck toward the county jail and bailed out. While patrolman, Vernie Miller, stopped the truck, the driver fled.

Later Sunday a 1959 Chevrolet pickup was reported stolen from the Perry Holder gin grounds.

Dero Jenkins, day dispatcher at the Cameron police station, said Texarkana law officials spotted the pickup Monday and the driver once again abandoned the vehicle and fled. Cameron officials had not been notified by Tuesday if the driver had been apprehended.

Jenkins said the string of vehicle thefts had started before the Schulenburg incident, as the driver had left a truck there that had been stolen from another Texas town.

Rotary Directors Endorse Proposals

The Cameron Rotary Club Board of Directors Wednesday voted to endorse the proposals for a new Milam County Jail and remodeled Milam County Courthouse.

The vote followed a board discussion of the proposals Wednesday following the regular weekly meeting.

Town and Country Fair Attraction — This Mercury spacecraft, which flew two orbits with Enos, the chimpanzee, will be a special attraction at Cameron's annual T&C Fair August 5, 6, and 7. (see story inside)

Halfback Mike Perrin Ready For All-Star Football Game

Halfback Mike Perrin will be leaving Cameron to play in the Texas High School Coaches' All-Star Game next Thursday.

It will be the climax to a summer full of continuous training for the young Cameron football player.

Since he was informed in May that he had been selected as one of the thirty football players to represent the South half of the state in the annual game, he has been working and working hard.

His Yoe High coach, George Kirk, said that Mike knows that winning a starting spot on the All-star team is not going to be easy and quoted him as saying, "There are not too many things in life that are easy, particularly if they're worth anything."

Mike had been a high school halfback on a "T" formation and a linebacker on a six-man line for the Yoemen. Now he will play fullback on offense and a linebacker on a five-man line.

The change has meant many hours of studying the offensive and defensive formations that will be used, as well as the positions he will play.

A summer weight lifting and running program, sent to him by the University of Texas, where he will enter this fall on a football scholarship, has been basic as his conditioning guide.

With the help of his two younger brothers, his father, the high school coaches, and any of his teammates who wanted to help, Mike has worked hard on the plays of the pro offense that will be used.

"When he gets to Dallas, he will not have to worry about what to do, but will be ready to play," Kirk said.

On July 10 he met with other South All-Stars at Pasadena in order to run plays with their coach Bob Barfield and his staff. Here he got his first look at his offensive and defensive competition. The rest he will find out August 5 when he goes to Dallas for the annual game.

Franklin Releases Baseball Standings

LITTLE LEAGUE

STANDINGS

	WON	LOST
Orioles	4	1
Braves	2	2
Angels	1	4
PONY LEAGUE		
Giants	4	2
Dodgers	3	2
Astros	2	2
Cards	1	4
BABE RUTH LEAGUE		
Pirates	3	2
Yanks	2	3

Attention: Makeup games between the Cards vs Astros and Pirates vs Yanks which were scheduled for July 15, will be played this Saturday, July 24. This will close out the current recreation program for the summer unless some of the teams standings end in ties, then there will be a playoff game.

A men's softball game is slated for Friday (tomorrow) at 7:30 p.m.

Called Meeting For Yoe High Pep Squad

A called meeting has been announced for the Yoe High Pep Squad at 7 p.m. Thursday, August 5, in the gym.

New officers will be elected to fill vacancies created by the resignation of the Pep Squad president and vice president.

Little League All Stars Meet Rosebud

Two All-Star Little League baseball games have been scheduled according to Nubby Moore, Pony League coach.

The Little League All-Stars will travel to Rosebud Saturday to play the Rosebud All-Stars. Game time is 3 p.m. The return game will be played at Cameron Little League baseball field at 8 p.m. Monday.

McLEAON CEMETERY

A Memorial and Dedication program will be held at the McLean Cemetery Sunday, August 1, at 3 p.m. The cemetery is located in the Joe Lee community southwest of Rogers. A brief program will be held to dedicate the new fence to the memory of loved ones. W. A. Warren will be in charge.

Local persons and business men of Temple and Rogers donated time, money, labor and machinery for the fencing and cleaneing.

The octopus, contrary to his bad reputation, is a rather shy creature, leaving his lair only to seek food.

Indians Little League Champs

Cameron Little League competition for the top berth was topsy turvy through the last week of play, with the Indians coming out on top when they defeated the Colts last Tuesday.

A game on the 13th between the Bears and the Indians threw the league into a two way tie for first between the Indians and Yankees.

Results of the Little League games through the last weeks of play are:

The Yankees defeated the Indians 8-6 last Tuesday with Robert Brashear on the mound for the winners. Losing pitcher was Simon Rangel.

Thursday the White Sox defeated the Colts 10-9. Jerry Richardson was winning pitcher and losing pitcher was Jimmy Bailey. Mike Malone hit a home run for the White Sox.

Friday the league went into a two-way tie for first place when the Bears defeated the Indians 7-3. Jesse Reyes was winning pitcher while Richard Cummings took the loss.

Monday the Cardinals downed the Yankees 9-8 to knock the Yankees out of first place. Winning pitcher was Cliff Cryer while Robert Brashear was the losing pitcher.

The Indians finally had a sure first place July 20 when they defeated the Colts 8-2. Tim Tucker was the winning pitcher and Ernest De La Rosa took the loss.

The Yankees racked up their sixth win Thursday when they defeated the White Sox 9-7. Dean Prokish took the win while Jerry Richardson was losing pircher.

In the final game of the season Friday the Cardinals defeated the Bears 3-1. Winning pitcher was Terry Hardwick while Joe Lewis took the loss.

FINAL STANDINGS

Team	Win	Loss	Tie
Indians	7	3	
Cardinals	6	4	
Yankees	6	4	
Colts	5	5	
Bears	4	5	1
White Sox	1	8	1

LITTLE LEAGUE ALL-STARS

These Little League All-Stars played the younger pony league team Wednesday night. Cliff Cryer, Ken McLerran, Terry Hardwick, Gary Strutz, Tim Tucker, Joe Lewis, Jesse Reyes, Mike Darilek, Danny Robbins, Johnny Bailey, Robert Brashear, Dale Schigut, James Mueck, Van Eanes, Harry Perrin and alternate, Richard Cummings.

All Star Minor League Teams, Games Announced

Three All-Star Minor League games have been scheduled for Thursday, July 29; Saturday, July 31 and August 10.

Players who will play on the two teams were announced following the final Minor League game Monday night. The two teams have been labeled American League and National League.

On the American League are players: Kenny Leonard, Fred Rangel, David Hollas, Ricky and Randy Sapp, Ernie Provasek, Glenn Cryer, Greg Sheguit, Charles Eanes, Donald Flemming, Ronnie Chamberlain, Donald Mikulec and Phillip McCall.

Coaches will be George Hollas, Bill Hornung, Louis Hollas and Joe Zarosky.

Players named to the National League team are: Craig Friemel, John Barron, Hill Culpepper, Gary Fuchs, Gene Kopriva, Mike Young, Jeff Smitherman, Gary Hornung, Kenny Dusek, Jim Delony, Blane Laywell, Mike Mueck and Darrell Matula.

Coaches are Forrest Sapp, N. E. "Peanut" Barron, Johnny Springer and Clarence Matula.

Game time for all Minor League All-Star games will be 7:30 p.m. at Little League field.

Hustlers Win Minor League Baseball Play

A game between the Lions and the Hustlers Monday night rounded out the summer Minor League baseball schedule. The Hustlers fell at the hands of the Lions for their second loss of the season but still came out as league champions.

The Lions downed the Hustlers 9-6 with Fred Rangel taking the win. Losing pitcher for the Hustlers was John Barron. The Lions took an early win scoring four runs in the first and another in the third before the Hustlers scored. Craig Friemel hit a home run with two on to account for the Hustlers first three scores. The Lions scored four more in the top of the fourth while the Hustlers added three.

Last Thursday the Lions defeated the Giants 14-8 with Gary Hornung hitting a home run which accounted for three of the Lion scores.

Fred Rangel was the winning pitcher while Hill Culpepper took the loss.

Friday the Hustlers edged the Yankees 2-1. Craig Friemel took the win while Kenny Leonard was the losing pitcher for the Yankees.

TEAM STANDINGS

Team	Win	Loss
Hustlers	10	2
Lions	7	5
Yankees	7	5
Giants	6	6
White Sox	1	11

Services Set Sunday For Jessie Thompson

Funeral services will be held at 2:30 p.m. Sunday, at the Bethel AME Church, Cameron, for Jessie Thompson, former custodian at the Milam County Courthouse.

Thompson died Monday morning at McCloskey Hospital, Temple, where he had been a patient for the past 4 months.

He is survived by his wife.

world news in focus

The Christian Science Monitor
One Norway St., Boston, Mass. 02115

Please enter my subscription to the Monitor for the period checked below. I enclose $........ (U.S. Funds)

☐ 1 YEAR $24 ☐ 6 months $12 ☐ 3 months $6

Name______
Street______
City______
State______ ZIP Code______

PM-1

Notice Of Election For The Issuance Of Bonds

THE STATE OF TEXAS
COUNTY OF MILAM
TO THE RESIDENT QUALIFIED ELECTORS OF MILAM COUNTY, TEXAS, WHO OWN TAXABLE PROPERTY IN SAID COUNTY, AND WHO HAVE DULY RENDERED THE SAME FOR TAXATION:

TAKE NOTICE that an election will be held on the 7th day of August, 1965, in Milam County, Texas, in obedience to an election order entered by the Commissioners' Court of Milam County, Texas, on the 12th day of July, 1965, on the propositions set forth in the attached copy of ORDER FOR BOND ELECTION, said order being made a part of this Notice for all intents and purposes.

IN WITNESS WHEREOF, I have hereunto signed my name officially and affixed the seal of the Commissioners' Court of Milam County, Texas, this the 12th day of July, 1965, pursuant to authority given by law, and the aforesaid order of the Commissioners' Court of said County.

DON G. HUMBLE
County Judge, Milam County, Texas

ATTEST:
WAYNE B. WIESER
County Clerk and Ex-officio Clerk of the Commissioners' Court of Mialm County, Texas
(Com. Crt. Seal)

——oOo——

ORDER FOR BOND ELECTION
THE STATE OF TEXAS
COUNTY OF MILAM

ON THIS, the 12th day of July, 1965, the Commissioners' Court of Milam County, Texas, convened in regular session at the regular meeting place thereof in the Courthouse at Cameron, Texas, the following members of the Court, to-wit:

Don G. Humble County Judge, Presiding; and
Adolph Gresak Commissioner, Precinct No. 1
LaVert C. McKinney Commissioner, Precinct No. 2
Albert Timmerman, Sr. Commissioner, Precinct No. 3
R. H. McCasland Commissioner, Precinct No. 4

being present, and among other proceedings had were the following:

WHEREAS, the Commissioners' Court of Milam County, Texas, deems it advisable to submit to the resident qualified taxpaying electors of said County, who own taxable property in said County and who have duly rendered the same for taxation propositions for the issuance of bonds of said County for the purposes hereinafter stated: therefore

BE IT ORDERED BY THE COMMISSIONERS' COURT OF MILAM COUNTY, TEXAS:

THAT an election be held in said County on the 7th day of August, 1965, which date is not less than fifteen (15) nor more than thirty (30) days from the date of the adoption of this order, at which election the following propositions shall be submitted to the resident qualified taxpaying electors, who own taxable property in said County and who have duly rendered the same for taxation, for their action thereupon:

PROPOSITION NUMBER 1

"SHALL the Commissioners' Court of Milam County, Texas, be authorized to issue the bonds of said County in the total principal sum of FIVE HUNDRED THOUSAND DOLLARS ($500,000.00) to mature serially at such times as may be deemed most expedient by the Commissioners' Court, but not later than TWENTY FIVE (25) years from their date, and to bear interest at a rate not to exceed FIVE PER CENTUM (5%) per annum, payable annually or semi-annually, and to levy ad valorem taxes sufficient to pay the interest on said bonds and create a sinking fund sufficient to pay the principal thereof at maturity, for the purpose of constructing improvements and repairs to the County Courthouse Building located in the City of Cameron, the County Seat of Milam County, Texas, pursuant to authority conferred by the Constitution and laws of the State of Texas?"

——oOo——

PROPOSITION NUMBER 2

"SHALL the Commissioners' Court of Milam County, Texas, be authorized to issue the bonds of said County in the total principal sum of ONE HUNDRED FIFTY THOUSAND DOLLARS ($150,000.00) to mature serially at such times as may be deemed most expedient by the Commissioners' Court, but not later than TWENTY FIVE (25) years from their date, and to bear inteerst at a rate not to exceed FIVE PER CENTUM (5%) per annum, payable annually or semi-annually, and to levy ad valorem taxes sufficient to pay the interest on said bonds and create a sinking fund sufficient to pay the principal thereof at maturity, for the puprose of constructing and erecting a County Jail Building in the City of Cameron, the County Seat of Milam County, Texas, pursuant to authority conferred by the Constitution and laws of the State of Texas?"

THAT said election shall be held under the provisions of the Constitution and laws of the State of Texas, particularly Chapter 1, Title 22, Revised Civil Statutes of 1925, and all persons who are legal voters of said Milam County, Texas, and who are resident property taxpayers of said County, and who have duly rendered their property for taxation, shall be entitled to vote at said election.

IT IS FURTHER ORDERED that the ballots for said election shall be prepared in sufficient number and in conformity with Chapter 6, V.A.T.C.S., Election Code, as amended, and that printed on such ballots shall appear the following:

PROPOSITION NUMBER 1

"FOR THE ISSUANCE OF COURTHOUSE BONDS AND THE LEVYING OF THE TAX IN PAYMENT THEREOF"

"AGAINST THE ISSUANCE OF COURTHOUSE BONDS AND THE LEVYING OF THE TAX IN PAYMENT THEREOF"

PROPOSITION NUMBER 2

"FOR THE ISSUANCE OF JAIL BUILDING BONDS AND THE LEVYING OF THE TAX IN PAYMENT THEREOF"

"AGAINST THE ISSUANCE OF JAIL BUILDING BONDS AND THE LEVYING OF THE TAX IN PAYMENT THEREOF"

AS TO EACH OF THE FOREGOING PROPOSITIONS, each voter shall mark out the statement FOR the proposition or the statement AGAINST the proposition so that the statements remaining shall indicate the way he wishes to vote.

ABSENTEE VOTING shall be conducted at the County Clerk's Office in the Courthouse, in accordance with the provisions of Chapter 424, Acts of the 58th Legislature, Regular Session, 1963.

THE POLLING PLACES and election officers of said election shall be respectively as follows:

PRECINCT NUMBER, NAME AND POLLING PLACE	PRESIDING JUDGE	ALTERNATE PRESIDING JUDGE
1. South Cameron, Courthouse	D. B. Gunn	B. J. Matocha
2. North Cameron, Yoe High Gym	F. B. Durnie	Stewart J. Perkins
3. Salem, Salem School	Mrs. O. G. Tumlinson	Mrs. Vaughan Jenness
4. Ad Hall, Ad Hall School	Louis Faichtinger	Mrs. Bob Kalkbrenner
5. Elm Ridge, Elm Ridge School	H. J. Schattle	E. H. Boedecker
6. Maysfield, Maysfield School	J. W. Hickman	Charles Hensley
7. Jones Prairie, Jones Prairie Store	Mrs. Carlton Crook	Otto Patzke
8. Baileyville, Baileyville Country Club	Ira L. Burns	R. W. Ellison
9. Branchville, Bailey's Store, Branchville, Texas	Mrs. Willis Looney	Mrs. Chas. Bailey
10. Clarkson, Clarkson School	Walter Koehring	Alfred Koehring
11. Milano, American Legion Hall	Mrs. Hugh Wimberly	Mrs. Frank Warren
12. Gause, Gause School	G. R. Varner	Mrs. Cecil Butler
13. Hanover, Hanover Schoolhouse	Mrs. R. T. Shafer	Mrs. A. W. Kornegay, Sr.
14. Marlow, Marlow School	Charles McDermott	Mr. Morris Coward
15. East Rockdale, American Legion Hall	Mrs. Inez Schukraft	Mrs. Doug Brown
16. West Rockdale, Rockdale Junior School Gym	Mrs. W. C. Marrs	Mrs. H. C. Spence
18. Rice, Rice School House		
19. Minerva, Minerva Community Center	Mrs. Verdi Coward	Mrs. George Fisher
	Mrs. C. W. Trotter	Mrs. Lee Wallace
21. Gay Hill, Gay Hill School	Mrs. Graham Young	Mrs. Emory Doss
23. Sand Grove, Sand Grove School	Mrs. C. R. Pierce	Mrs. A. R. Coldiron
26. Davilla, Davilla School	Leonard Burke	Mrs. Lois Harden
29. Sharp, Sharp School	Mrs. George Triggs	C. F. Laffere
30. San Gabriel, San Gabriel School	James Guthrie	Mrs. James Terry
31. Crush, Crush Schoolhouse	Mrs. W. D. Bates	Mrs. C. O. Mayfield, Sr.
32. Buckholts, Buckholts School	Mrs. Ida Belle Lewis	Buford McMillon
34. Burlington, Burlington Schoolhouse	Frank Jahn	Mrs. Ray Schoenhoeft
36. Walkers Creek, Walkers Creek School	L. C. Boyd	J. E. Jinks
35. Ben Arnold, Ben Arnold Schoolhouse	W. E. Kosel	E. H. Vogelsang
37. Marak, Marak Schoolhouse	Mrs. Frank Mikulec, Jr.	Mrs. August Hubnik
38. Yarrelton, Yarrelton Schoolhouse	J. A. Mann	Rodney Barker
40. Conoley, Conoley School	J. H. Pritchard	O. P. Organ
42. Thorndale, Thorndale School	Mrs. D. M. Phillips	Mrs. Bremond Culp
49. Friendship, Friendship Schoolhouse	Mrs. Sidney D. Culp	Graham Looney
39. Salty, Salty School	Dave Caffey	Hugh Caffey

SPECIAL CANVASSING BOARD:
J. J. HEITMAN
MARY ANN EANES
HORTENSE TUMLINSON

IF the regularly appointed Presiding Judge is unable to serve at the election, the Alternate Presiding Judge therefor shall serve as Presiding Judge. The Presiding Judge shall appoint at least two (2) Clerks (one of whom shall be the Alternate Presiding Judge if the election is conducted by the regularly appointed Presiding Judge) and not more than two (2) additional Clerks, as he deems necessary for the proper conduct of the election.

THE MANNER of holding said election shall be governed by the General Laws of the State of Texas regulating General Elections, except as modified by the provisions of Chapter , Title 22, Revised Civil Statutes of Texas, 1925, as amended.

A COPY of this order, signed by the County Judge of said County, and certified to by the County Clerk of said County, shall serve as proper and sufficient notice of such election.

NOTICE OF SAID ELECTION shall be given by posting and publication of a copy of this order, at the top of which shall appear the words "NOTICE OF ELECTION FOR THE ISSUANCE OF BONDS". Said notice shall be posted in each of the election precincts of the County and at the County Courthouse not less than fourteen (14) full days prior to the date on which said election is to be held and be published on the same day in each of two successive weeks in a newspaper of general circulation published in Milam County, Texas, the first of said publications to be made not less than fourteen (14) days prior to the date set for said election.

The above order having been read in full, it was moved by Commissioner McKinney and seconded by Commissioner McCasland that it be passed. Thereupon, the question being called for, the following members of the Court voted "AYE": Commissioners Gresak, McKinney, Timmerman and McCasland; and none voted "NO".

PASSED AND APPROVED, this the 12th day of July, 1965.

s- Don G. Humble County Judge Milam County, Texas
s- Adolph Gresak Commissioner, Precinct No. 1
s- LaVert C. McKinney Commissioner, Precinct No. 2
s- Albert Timmerman, Sr. Commissioner, Precinct No. 3
s- R. H. McCasland Commissioner, Precinct No. 4. 18-2tc

CONGRATULATIONS
TO
COLONIAL NURSING HOME

On The Completion Of Their New and Modern Nursing Home. We Are Happy To Have Furnished The Materials and Labor For This Ultra-modern New Structure.

COLONIAL NURSING HOME

CAMERON LUMBER COMPANY
Everything To Build Anything
OX 7-2411 315 S. Houston

EMIL BISKUP
GENERAL CONTRACTOR
OX 7-3483 CAMERON

SAM TINDALL
Masonry Contractor
202 N. FANNIN OX 7-2581

ELZY HARRIS
Paint Contractor
405 E. 9 OX 7-2954
CAMERON, TEXAS

McDonald Plumbing Shop
OX 7-2162 CAMERON

MILAM TRANSIT
Mix Concrete
WALTER WALLACE
Owner
CAMERON, TEXAS

MOSELEY ELECTRICAL SERVICE
Electrical Contractor
1508 N. TRAVIS OX 7-3991
CAMERON, TEXAS

Tile Work By
Fischer
Tile Contractors
Quality Work Since 1948
Brenham, Texas

MORE TIME FOR FUN with Soup'n Sandwiches

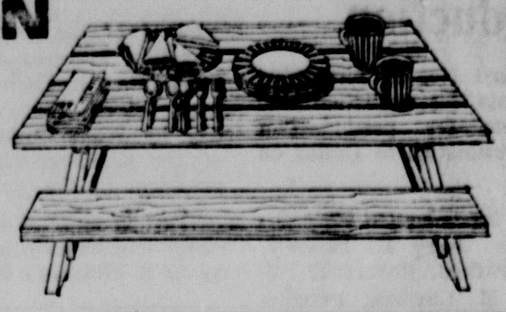

Soup — CAMPBELL'S TOMATO 4 CANS — 49c
Soup — CAMPBELL'S VEGETABLE BEEF 3 CANS — 49c
Cheese — KRAFT AMERICAN Sliced Sandwich Size — 8 OZ. — 35c
Lunch Meat — SPAM 12 OZ. CAN — 49c
Salad Dressing — MORTON'S PINT — 27c
Pork and Beans — CAMPBELL'S 7 - 300 SIZE CANS — 1.00

COFFEE — CHASE and SANBORN 1 LB. CAN LIMIT ONE PLEASE — 69c
HI-C DRINK — ASSORTED 3 — 46 OZ. CANS — $1.

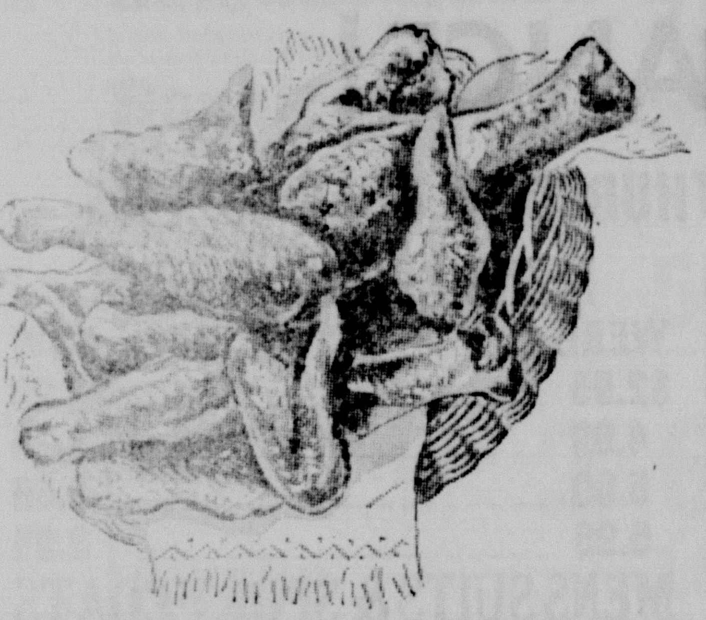

FRYERS
SWIFT PREMIUM USDA GRADE A WHOLE PER LB.
29c

Beef Roast — CHUCK LB. — 49c
Beef Roast — Shoulder Round Boneless LB. — 79c
Beef Steak — SEVEN or CHUCK LB. — 67c
Grouud — LEAN CHUCK LB. — 69c
Beef Plates — TENDER LEAN LB. — 29c
Sausage — NEUHOFF CERVELAT (Summer Sausage) — LB. — 59c

Tomato Sauce — HUNT'S 9 8 OZ. CANS — $1.
Sweet Potatoes — SUGARY SAM 2½ SIZE — 2 FOR — 49c
Peaches — DEL MONTE SLICED or HALVES 2½ CAN — 29c

Limits Reserved on Quantities
Prices Effective Thurs., Fri., & Sat., July 29-30-31

BEST GROCERY BUYS FOR THE FAMILY — Shopworth SUPER MARKETS — UNITED STATES WHOLESALE GROCERS ASSOCIATION
MEMBER Food Merchandisers of America

MATULA'S
YOUR HOME OWNED SUPER MARKET
PHONE OX 7-2361 CAMERON, TEXAS

VALUABLE S&S RED STAMPS WITH EVERY 10c PURCHASE

STOREWIDE LOW PRICES

WE GIVE Those Valuable S & S Red Stamps. So Nice To Redeem In Cameron At The Town House Gift Center. First Street.

Fill Your Cart for LESS

SANITARY FESTIVAL MELLORINE 3 - ½ GALS. — $1

FLOUR — ROBINHOOD 25 — LB. BAG — 1.89
CATSUP — DEL MONTE FAMILY SIZE 20 OZ. — 25c
FAB — DETERGENT REGULAR SIZE — 25c

TOMATOES — HOME GROWN VINE RIPENED LARGE SIZE 2 LBS. — 29c

SAVE UP TO $12.00 ON SELECTED Sunbeam APPLIANCES
CERTIFICATES IN SPECIAL BAGS OF Robin Hood Flour
SUNBEAM, MIXMASTER, TM CAROUSEL, PARTY GRILL

5 LBS. 39c

Bell Pepper — LARGE FIRM FRESH — LB. — 19c
Potatoes — CALIF. NO. 1 10 LB. BAG — 89c
Grapes — CALIFORNIA Thompson Seedless LB. — 19c

FREE — ROBINHOOD HATS ROBINHOOD BALLOONS FOR THE KIDDIES

Gladiola BUTTERMILK — Gladiola CORNBREAD — Gladiola PANCAKE MIX — 10c each

Spaghetti — SKINNERS 2 - 7 OZ. BOXES — 19c
Soap — Palmolive Green 4 Bath Size Pkg. — 49c

DOUBLE S&S RED STAMPS EVERY TUESDAY WITH $2.50 OR MORE PURCHASE

FREE Extra 100 S&S RED STAMPS With $10.00 or more Purchase Expires July 31, 1965

FREE Extra 150 S&S RED STAMPS With $15.00 or more purchase Expires July 31, 1965

FREE 25 S&S RED STAMPS WITH PURCHASE OF 39c Pkg. Nabisco WAFFLE CREMES Expires July 31, 1965

FREE 50 S&S RED STAMPS WITH PURCHASE OF Any 3 Light Bulbs Expires July 31, 1965

Courthouse News

MARRIAGES

Douglas Gene Krueger - Lenora Ann Malone
Clarence Wayne Alston - Molly Jean Armstrong
K. T. Williams - Ora Velma Gadson
Kenneth Lee Galbreath - Peggy Louise Mann
Robert Wyatt Murray - Lydia Jeannetie Foreman
Donald Ray Laurence - Judy Lynne Tyler

NEW CARS

McCullagh Leasing Inc., Chev. Spt. Cpe.
Cravens-Dargan Co., Ford Mustang 2 Dr.
E. F. Criswell, Chev. Nova Stn Cp
Arthur Inge Chev. Pickup
Frank Buford, Chev. Cpe.
Mrs. Gracy Stiles, Ford Tudor L.T
Hogan & Co. Inc., Ford 4 Dr.
Hogan & Co. Inc., Ford 4 Dr.
Cravens-Dargan Co., Ford 4 dr.
Cravens-Dragan Co., Ford F-l 4 dr
Cravens-Dargan Co., Ford Mustang Tudor
Robert L. Ellett, Ford T-Bird 2Dr.
Jesse Ray Hurt, Ford 4Dr.
John Rivas Calvan, Chev. Tudor
Hogan & Co. Inc., Ford [illegible]
Aluminum Company of America, Ford Pickup
Leonard Kirchenwitz, Ford 4 dr.
George W. Hutton Jr., Buick Tudor Cpe.
Robert Erle Luckey, Ford T-Bird Tudor
Billy G. Miller, Ford 4 Dr.
Oscar B. Montoya, Ford 4 Dr.
Bob C. Martin, Ford 4 Dr.
W. F. Halley Jr., Chev. 4 Dr.
Thorndale Hardware, Ford Pickup
A. L. Tant, Ford Pickup
Jimmie H. Robinson, Ford 4 Dr.
W. G. Weaver, Chev. Pickup
James C. Lafferty, Chev 4 dr.
A. W. Leyendecker, Chev. 4 Dr.

DEEDS

Flora Harris, et al, to J. B. Newton and Don C. Luckey for $9,000 consideration: part of Lots 8 & 9, Blk 7, City of Rockdale.

J. L. Conner, et ux, to Bobby Ray Garrison for $10 and other consideration: Lot 1, town site addition, Town of Gause.

Calvin Kraemer, et ux, to Milton Hubnik, et ux, for $10 and other consideration: parcel of land out of the Sarah Wilhelm League Milam County.

Edith Patillo Jackson, et vir, to Mabel Patillo for $10 and other consideration: Lots 11 and 12, Blk 4, A. N. Green Addition, City of Cameron.

Mary Wiltschek to Alfred A. Cndrei, et ux, for $850 consideraaddition,City ofCameron. tion: part of Blk 1, Reeder Addition, City of Cameron.

Robert Garrett, et al, to L. C. Mehaffey for $10 and other consideration: Lots 6 and 7, Blk 7, Town of Rockdale.

Aluminum Company of America to Loyce E. Metcalf, et ux, for $11,500 consideration: Lot 16, Blk 2, Westwood Subdivision S. C. Robertson Survey, Milam County.

LEASES

John L. McCoy to W. Brooke Hamilton for $10 and other on the W. Harrison Survey, Milam County.

John L. McCoy and E. D. McCoy to W. Brooke Hamilton for $10 and other consideration: parcel of land out of the W. Harrison Survey, Milam County.

Henry Griffin, et al, to W. C. Pemberton for $10 and other consideration: parcel of land out of the John Hobson Survey, Milam County.

CLARKSON

By Mrs. J. A. Blasienz

Recent guests of Mr. and Mrs. Johnnie Pitrucha and children have been Mrs. John Pitrucha, Mrs. Willrey Pitrucha, Mrs. J. W. Hamby and daughters, Cindy, Carolyn and Linda all of Rosebud, Mrs. Lula Bell Andrews and sons, Leslie and Charles of Lott and Miss Geneva Bollen of Marlin.

Mrs. Joe Hauk and her grandchildren, Marilyn, Larry and Polly spent the past weekend in Bryan with relatives.

The Rev. Arthur Michalka, manager of the Pony League baseball team at Burlington, took the boys to Houston to see the St. Louis Cardinals and Houston Astros game played in the Astrodome. Jerry Mayer and Larry Peschel were the boys who went from Clarkson.

Dr. and Mrs. Eugene Behmer of Ennis, Manuel Behme of Garland and Mrs. Jackie McCollum and daughter of Houston were here for the funeral of their father and grandfather, Manuel Behme. They also visited in the home of Mr. and Mrs. George Dodd.

Mr. and Mrs. Jack Briggs and children of Fort Worth visited her mother, Mrs. V. D. Dodd, last weekend. Mrs. Bell Dodd, who was visiting in this home, returned to Fort Worth with them.

Mr. and Mrs. Alferd Kohring visited in Cameron with Mr. and Mrs. Edgar Sell recently.

Amos Doskocil visited his father, Emil Doskocil, in a Cameron hospital on Saturday. He is reported improved.

Mr. and Mrs. Jack Selkey and son of Rosebud were recent guests of Mr. and Mrs. Hubert Skala and son.

The McIver Home

McIver Home Five Generations Later

By Frank M. Luecke
And Herald History Consultants

This is another of a continuing series on historic homes in Cameron--Ed.)

It was a hot July Fourth in 1883 when the McIver and Baskin families stepped from the Santa Fe passenger train, the one with seats of red velvet, at the little wooden train station in Cameron.

It was Colonel E. J. McIver, his wife and five children, and Ben J. Baskin, his wife and three sons. Their wives were sisters.

Less than a year later, the Colonel bought the large, imposing house, then one story, still occupied by a descendent of his family, Miss Dallie Young, at 102 E. Second. First owner was Dr. John Gerden.

Its architectural period is of considerable contrast to the attractive modern lines of the neighboring Camp law offices and the Cameron Chamber of Commerce offices.

ONE STORY AT FIRST

At that time the house was one story with three bedrooms, dining room and kitchen. A second story and one of Cameron's first double parlors was added later as the family grew. Joining the McIver children, Flora, Dallie, Estelle, Mary Ella and Charles, in the household were Julian Baskin at age three months) and Charles Pitts, brother of Mrs. McIver, from the Union Springs, Ala., home.

The north and south parlors, divided by an arch with velvet curtains, might be recalled as a "social center" for Cameron young people for many years during the "Gay Nineties." Indeed it is recalled a home where young couples enjoyed doing the schottish, polka and square waltz, and singing on the becolumned front porch of the McIver house.

It was also the scene of family weddings and funerals, in the custom of the day.

CAMERON QUEENS

One of the happiest days at the McIver house was that May day in 1895 when Dallie McEver left her home to represent Cameron at the Cotton Palace in Waco. Chosen by the young men of Cameron, she was Cameron's queen on a float drawn by white horses down Austin Avenue in the Cotton Palace parade. It was indeed the days of King Cotton. She was feted at the T. S. Henderson residence that May 13 when the "Young Men of Cameron request(ed) the presence of all Cameron Citizens at a reception given to their queen Dallie McIver ......"

Time saw the McIver family marry and scatter, primarily to the cities of Texas. Flora McIver married Sam Streetman, later an appelate judge in Austin, Dallie married Colonel W. R. Young and moved to Dallas, Estelle married Will Paden and lived in Houston. Young Charles died February 1, 1901. And Mary Ella married John W. Pace and established residence here.

The McIver home once had a servant's quarters behind the house. The Johnson family, Herald consultants tell us, served the family for five generations. Oldest in term of service was Lawrence Wright who worked at the McIver home for 50 years, retiring only two years ago.

Colonel Young died in Dallas, and Mrs. Young returned to her family home with seven children of her own.

The family also brought back a goat that wandered to the fence gate each afternoon to "baaa-a" at Miss Lillian Atkinson and Miss Myrtle Averiett, young business women in town who roomed at the McIver home.

This "Young" family again made the McIver house "jump" during the "Roaring Twenties," surely remindful of an earlier generation that set the tone for the home in the 1890's.

Now, a fifth generation family, Mrs. Dallie Green Moriarity and her four children, are enjoying the McIver home atmosphere that their great-great grandparents established.

RESTORATION UNDERWAY

Indeed, Miss Dallie Young, present owner, is restoring the home to the 19th Century harmony Colciel McIver created.

This North Carolinian, a colonel in the Civil War, headed as principal the Union Springs Institute in Alabama. He held bachelor and master's degrees from the University of North Carolina. He taught Ella Pitts and they were married in 1870.

And it was a short time after the McIvers stepped off the train that he bought a mercantile and grocery store from a Mr. B. Vogel, the store being known as the "Alabama Store" located now where Berniece's Dress Shop is.

The Colonel was a member of Cameron's first public school board and presented diplomas to the first graduating class in 1892. He also was on the City Council and an elder in the Presbyterian Church until he died January 11, 1896.

His house lives.

11 Men Report For Induction

Local Board No. 92 forwarded 11 registrants for induction and 15 registrants for pre-induction physical examination to Dallas on July 28.

Reporting for induction were Orlester Dykes, Jerry D. Downey, Fred W. Kirkfield, Robert T. Edwards, Joe M. Cavazos, Douglas W. Beathard, Lucio Moroz, Dennis P. Ruzicka, James T. Thompson, William M. Campbell and Howard W. Harver.

The following men reported for examination: Robert L. Lenued, James L. Jones, Paul Banks, Raymond W. Clinard, Joe A. Mitchell, Maxie D. Morgan, Rudy Castaneda, Robert L. Thompson, Donnie R. Betchan, Nolan R. Keen, Norvell B. Barrett, Herman L. Davis, Sam E. Lawhon, Ladis J. Marek and Otis Maston. Also reporting was David S. Burd who is registered with a local board in Florida.

Newspaper Assn. To Open Office

AUSTIN

Plans of the Texas Press Association to open an advertising sales office in Dallas in the very near future were announced today by Winn Crossley, publisher of the Madisonville Meteor and president of the Association.

"This is another step in a long-range expansion program planned by TPA Directors for the benefit of Texas newspapers when the full-time Central Office was established in 1948," Crossley stated.

In the beginning the Dallas office will have a two-person staff, composed of a sales representative and a secretary. Their primary duties will be to tell the agencies and to supply merchandising data to potential newspaper advertisers. However, the office will serve as a sales contact for PRESS CLIPS, the Association's press clipping serivice, and for its monthly magazine, The Texas Press Messenger.

Address of the new Dallas office will be announced within a few days.

Vern Sanford will continue as Yvonne Justice will remain as manager of the Central Office in Austin. None of the 16-member staff in Austin will be transferred to Dallas.

Records show that a woman may have up to ten Cesarean operations performed on her with little or no danger.

BETTER Used Cars COST LESS HERE!

COME AND GET 'EM!

1965 Pontiac GTO, 4 speed & Pos. Trac.-used
1963 Ford, Gal. 500, Air & Power
1962 Pontiac, Star Chief, Air & Power
1961 Ford Gal.
1961 Chev. Bel-Air, Air & Power
1961 Pont. Cat., Air & Power
1962 Buick Le Sabre, Air & Power
1962 Buick Le Sabre, no Power or Air
1960 Buick Le Sabre, Air & Power
1958 Chev., Impala 2 dr. Hardtop

—SEE OR CALL—

R. J. Woodum or Sam Janes

ON THE SPOT FINANCING

WOODUM AUTO SALES

101 E. 4th CAMERON, TEXAS OX 7-4673

GRAND OPENING COLONIAL NURSING HOME

SUNDAY, AUGUST 1
2 to 5 P.M.

COLONIAL NURSING HOME 700 E. 11 Cameron

YOU ARE CORDIALLY INVITED TO ATTEND THE GRAND OPENING OF THE COLONIAL NURSING HOME AT 700 EAST 11th STREET IN CAMERON, TEX.

VISIT CAMERON'S NEWEST ULTRA MODERN NURSING HOME SUNDAY, AUGUST 1, FROM 2 TO 5 P.M.

Colonial Nursing Home

700 E. 11 OX 7- 2401 CAMERON

McIntosh's Mid - Summer CLEARANCE!

SALE OPENS 8:30 A. M. THURSDAY, JULY 29, 1965

LADIES SPORTSWEAR
Shorts, Knit Tops, Skirts
—½ PRICE—

WERE	NOW
$2.25	$1.13
2.95	1.48
3.95	1.98
4.95	2.48
5.95	2.98
6.95	3.48
7.95	3.98
8.95	4.48
9.95	4.98

LADIES BATHING SUITS
—½ PRICE—

WERE	NOW
$ 7.95	$ 3.98
9.95	4.98
11.95	5.98
19.95	9.98
22.95	11.48
24.95	12.48

LADIES DRESSES, SUITS
FINAL CLOSEOUT

VALUES TO	NOW
$11.95	$ 4.48
17.95	6.98
22.95	8.98
29.95	9.98
34.95	13.98
39.95	14.98
44.95	18.98
49.95	19.98

MENS STRAW HATS
DRESS & WESTERN
—½ PRICE—

WERE	NOW
$3.95	$1.98
4.95	2.48

MENS SPORT SHIRTS

WERE	NOW
$2.95	$2.00
4.00	2.75
5.00	3.50
5.95	3.95

MENS SUITS & SPORT COATS

WERE	NOW
$29.95	$19.95
34.95	24.95
39.95	29.95
44.95	34.95
54.95	39.95
59.95	44.95
64.95	47.95
69.95	49.95

MENS SLACKS

WERE	NOW
$ 7.95	$ 5.95
8.95	6.95
9.95	7.95
10.95	8.45
11.95	8.95
12.95	9.95
14.95	11.95
16.95	12.95
19.95	14.95

MENS WALKING SHORTS

WERE	NOW
$3.95	$2.95
4.95	3.95
5.95	4.45

MENS SWIM TRUNKS
—½ PRICE—

WERE	NOW
$2.95	$1.48
3.95	1.98

All Sales Cash No Refunds, Alterations or Exchanges

McINTOSH'S

SAN GABRIEL—

By Mrs. H. H. Linke

Funeral services were held Sunday at 2 p.m. for Miss Kate Yeager from the Condra Funeral Home in Taylor. The Rev. W. R. Parmer officiated and interment was in the Taylor City Cemetery. Miss Kate died Saturday morning at her home near Thorndale following a lengthy illness. She had been a very active member of the San Gabriel Baptist Church where she had been a Sunday School teacher for 40 years. She is survived by four sisters, Mrs. Ora Case, Miss Ella Yeager, Miss Tilda Yeager and Tina Yeager; two brothers, Joe Yeager and Henry Yeager. Pallbearers were Norman Clement, Bremond Culp, Weldon Gilchrist, Hugh McMillan, Lloyd Kirkman and Hugo Linke.

Mr. and Mrs. William Stigall spent the weekend in Houston with Bill, Mary, Dale and Brian Stigall. Saturday night they attended a baseball game at the Astrodome.

Dr. and Mrs. James Malone and Terri of Kilgore spent Friday with Mrs. Malone's mother, Mrs. Andrew Garner.

Mr. and Mrs. Phillip Terry are vacationing here with his parents, Mr. and Mrs. W. W. Terry.

Mr. and Mrs. James Arnold Smith and children of San Angelo are here on a month's leave between transfers and are visiting his mother, Mrs. W. W. Smith.

Sue and David Terry and girls of Houston spent the weekend with Mr. and Mrs. Guy Phillips.

Mrs. Hugo Linke was in Austin Thursday afternoon where she joined her daughter, Linda Devine, for a movie and dinner.

Jim Clark has concluded a two-week vacation with his grandmother, Mrs. Bill Clark, and his grandfather, Mr. Paul Graves, in Sharp. Mrs. Gus Clark and John were here this week, and he went back to his home in Houston with them.

Visiting this week with Mr. and Mrs. H. N. Fulcher were Harry Baldridge and daughter of Bay City and Mrs. Scott Baldridge of Rockdale.

House guests of the Jess Wilsons this week are Mr. and Mrs. W. B. Childress and sons and Mrs. Robert Wilson of Port Arthur. Visiting with them on Sunday were Mr. and Mrs. Tom Wilson of Marlin.

Minerva News--

By Mrs. M. W. Longmire

MINERVA

Mr. and Mrs. Paul A. Jenkins and Carolyn Silvey spent the weekend in Gainesville visiting with Paul and Linda Jenkins.

Jackie Thornton of Austin and June Smith and small son Roy of San Marcus spent last week in the R. O. Currey home.

Mrs. J. D. Hamil and Mrs. Lydia Cooper spent the weekend here. Mrs. Cooper returned to San Antonio with Mrs. Hamil.

Visiting last week with Mrs. Scott Baldridge were Mrs. Rett Wilder, Mrs. Nora Survant and Mrs. Guy Ralston.

Harry Baldridge of Baytown is spending this week with his mother, Mrs. Scott Baldridge.

Mrs. Pauline Whitis returned to her home in Austin Friday after spending two weeks with relatives here, Cameron and Rockdale.

Mr. and Mrs. Thomas Gross and son Alan are visiting in the E. H. Blum home.

Five per cent of the total number of degrees of doctor of medicine granted in this country each year are given to women.

BUCKHOLTS NEWS

BUCKHOLTS

Children of the late John Jungmann Sr. and the late Mrs. Herman Fuchs Sr. were hostesses to the Jungmann family reunion held Sunday at Simon George Hall in Cameron. A basket lunch was served at noon to a large number of relatives from this area and from distant points including San Angelo, Munday and other points in West Texas.

Mrs. S. M. Corley, who underwent major surgery at King's Daughter's Hospital in Temple the past week, is reported to be improving nicely and is expected to return home this week.

Mrs. J. R. Slovacek has returned home from St. Edward Hospital in Cameron where she was a patient under treatment the past week.

Howard Gonten, a National Guardsmen is at Ft. Hood for a two-week training period.

Mr. and Mrs. Jess Weher have had as guests Mr. and Mrs. Frank Jurca, Temple; Mr. and Mrs. Louis Krenek and children, Cameron; Mr. and Mrs. Charles Houston and son Jay of La Marque and Mr. and Mrs. Jack Dennis Ruzicka and children of San Marcos, who also visited his parents, Mr. and Mrs. Jack Ruzicka Sr.

John Zajicek is a patient under treatment at Newton Memorial Hospital in Cameron.

Mrs. Anton Svetlik is a surgery patient at King's Daughter's Hospital in Temple.

Mrs. Roy Mauldin and sons, Dusky and Benji of Temple have been guests of Mrs. Ethel Chapman.

The female hookworm attaches itself to the small intestine in humans, and can lay up to 10,000 eggs a day.

...Wonderful Beef at SAFEWAY!

U.S.D.A. Inspected and Graded "A"

Chicken Hens — 3½ to 6-Lb. Avg. Serve baked chicken and dressing. Lb. 39¢

U.S.D.A. Choice Grade Heavy Beef

Sirloin Steak — The Beef that nature tenderized! No need to tenderize this U.S.D.A. Choice Grade Heavy Beef you get from Safeway. And of course, it's trimmed before weighing, giving you more good eating meat for your money! Lb. 95¢

T-Bone Steak — Or Club. U.S.D.A. Choice Grade Heavy Beef. All excess waste trimmed before weighing. Lb. $1.09

Ground Beef — Safeway Chub-Pak. Sealed in Air-tight Package. (3-Lb. Chub-Pak.. $1.39) 1-Lb. Chub Pak 49¢

Armour Franks — Skinless. All Meat—1-Lb. Package (Safeway All Meat Franks. 1-Lb Pkg. 55¢) 59¢

Safeway Bacon — Sliced. Delicious served with Safeway Breakfast Gems Eggs—1-Lb. Pkg. 75¢

Boneless Hams — Armour Cooked. Half or Whole—Lb. 89¢

Cube Steaks — Ranch Hand. Beef—20-oz. Package $1

Cervelat — Armour Star. Texas-Style—Lb. 55¢

Pork Link Sausage — Smoked Endless Link—Lb. 75¢

Beef Sausage — Safeway. Breakfast treat. 1-Lb. Pkg. 49¢

Beef Sausage — Safeway. Full of flavor. 2 Lb. Pkg. 89¢

Jumbo Bologna — By the chunk—Lb. 43¢

Canned Picnic — Armour Star. 5 Lb. Can $3.79

Boneless Ham — Armour. Sliced or Quarters—Lb. $1.09

Limit one with $5.00 other purchases

Cane Sugar — Imperial. (Great Western Beet .. 89c) 10 Lb. Bag 89¢

Cling Peaches — Del Monte. Sliced or Halves. Yellow No. 2½ Can 3 for 89¢

Limit one with other purchases

Giant Fab — Detergent. With Borax—Giant Box 49¢

Zee Tissue — Toilet. White or Assorted Colors. 4 Roll Pak 35¢

Frozen Foods!

Apple Pie — Or Peach Pie. Bel-air—1½-Lb. Pkg. 2 for 69¢

Awake — Birdseye. Imitation Orange Juice. 4½-oz. Can 10 for $1

Perch Fillets — Captain's Choice. 1-Lb. Pkg. 2 for 89¢

Ice Cream — Lucerne. Party Pride. Catering Quality. Try Fresh Peach—½-Gal. Ctn. 69¢

Play TEXAS MONEY GAME!!

They Did and Won...

Mrs. Florence Porter
Mrs. G. Terry
Mrs. Charles Simmons
Mrs. H. H. Mitchell

3 WAYS TO WIN...

1. Texas Money — Save your Texas Money Bills and Win up to $1313.00. Get your FREE Texas Money now.

2. Texas Bonds — Win from $1 to $1313.00 by saving Texas Bonds. Get them at your friendly Safeway Stores.

3. Jackpot Bills — Watch for the $100,000.00 Jackpot Bill! Exchange it for Special Prize

Rules: One Free card per store visit. No purchase required. Safeway employees and their immediate families are not eligible. You must be 16 or over to receive Texas Money. Only bonafide Texas Money issued by Safeway Stores, Inc., will be honored.

Large 'A' Eggs — Breakfast Gems. Large Size. 2 Doz. 85¢

Cottage Cheese — Lucerne. All Styles. 2 Ctn. 49¢

Sliced Cheese — Safeway. Shingled. American, Pimiento or Swiss—8-oz. Pkg. 3 for $1

Chocolate Milk — Lucerne—½ Gal. Ctn. 39¢

Tomato Juice — Del Monte—46-oz. Can 2 for 69¢

Green Beans — Libby. Cut—No. 303 Can 4 for 79¢

Jell-Well — Gelatin Dessert. Asst. Flavors—3-oz. Pkg. 4 for 25¢

Cragmont Drink — Grape or Orange. 46-oz. Can 4 for 89¢

Soda Crackers — Busy Baker—1-Lb. Box 25¢

Golden Corn — Green Giant. Cream Style. No. 303 Can 4 for 79¢

Mazola Corn Oil — 48-oz. Bottle 89¢

Olive Oil — Pompeian—4-oz. Bottle 29¢

Stuffed Olives — Holsum. Manzanilla—7¾-oz. Bottle 57¢

Lima Beans — Alma. Green and White. No. 300 Can 2 for 23¢

Bluing — Mrs. Stewarts—4-oz. Bottle 21¢

Shelf Paper — Pest Guard. Assorted Colors. 25-Ft. Roll 49¢

Non Food Values

Hair Spray — Just Wonderful—13-oz. Can 69¢

Right Guard — Gillette Spray Deodorant. 4-oz. Aerosol Can. 79¢

Floor Wax — Johnson Klear. 27-oz. Can 95¢

Butter & Egg Bread — Skylark. (Regular 23¢ loaf)—1-Lb. Loaf 19¢

Orange Rolls — Mrs. Wright's. Danish. (2¢ off label) 11-oz. Pkg. 33¢

Sliced Bread — Mrs. Wright's 1½ Lb. Loaf 25¢

Biscuits — Ballard Sweetmilk or Pillsbury Buttermilk—8-oz. Can 3 for 29¢

Peanut Butter — Peter Pan. Smooth or Crunchy. 12-oz. Jar 47¢

Tenderleaf Tea — Orange Pekoe. (4¢ off label) ¼-Lb. Pkg. 39¢

Waffle Creams — Nabisco. 12-oz. Bag 39¢

Energine Fluid — Cleaning Aid—8-oz. Can 39¢

D-Con Mouse Pruf — 2-oz. Box 49¢

Procter & Gamble Values!

Cascade — Dishwasher Detergent—20-oz. Box 45¢

Liquid Ivory — Detergent. Gentle to the hands—22-oz. Plastic 65¢

Ivory Soap — Personal Size. Refreshing Smell. 4 for 29¢

Safeway Fresh Produce!

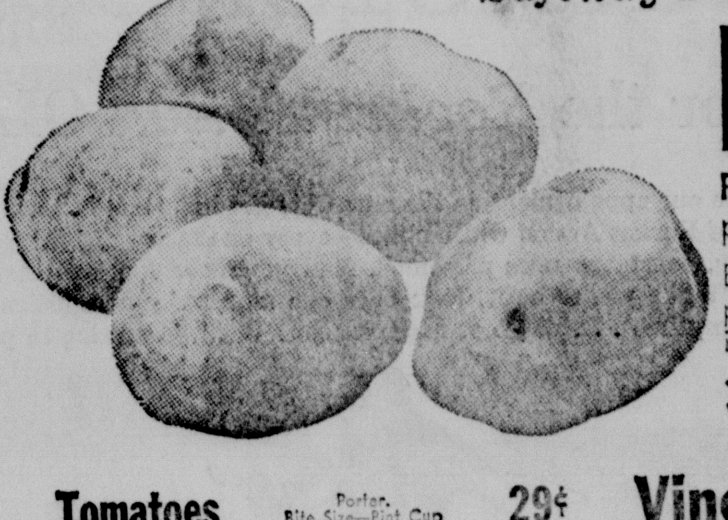

Potatoes — Red. The vegetable powerhouse. Be sure potatoes are in your diet ... Serve with Steak! 10 Lb. Bag 79¢

Tomatoes — Porter. Bite Size—Pint Cup 29¢

Fresh Okra — Serve stewed Okra and Tomatoes—Lb. 23¢

Leaf Lettuce — Ideal for sandwiches—Bunch 29¢

Green Onions — Fresh flavor in salads—Bunch 2 for 25¢

Plums — Elephant Heart. Freestone. Smooth Red Flesh—Lb. 25¢

Apples — Winesap. Serve Baked Apples—Lb. 23¢

Radishes — Adds color to your salad. 6-oz. Cello 2 for 25¢

Salad Mix — Add different flavor and taste. 8-oz. Pkg. 23¢

Vine Ripe Tomatoes — California's finest. Red, ripe and flavorful Lb. 19¢

Sunkist Lemons — Perfect Lemonade. 6 for 35¢

Seedless Grapes — Thompson. Juicy and flavorful—Lb. 19¢

Redeem this Coupon for 100 FREE GOLD BOND STAMPS With Purchase of $10.00 or more (Excluding Cigarettes) One per family • Coupon Expires July 31.

This Coupon Worth 75 Free Gold Bond Stamps Plus your regularly earned Gold Bond Stamps with the purchase of Any 3-Lb. or Larger Baby Beef or HEAVY BEEF ROAST Coupon Expires July 31, 1965.

This Coupon Worth 25 Free Gold Bond Stamps Plus your regularly earned Gold Bond Stamps with the purchase of 13-oz. Carton TOMATOES Coupon Expires July 31, 1965.

This Coupon Worth 50 Free Gold Bond Stamps Plus your regularly earned Gold Bond Stamps with the purchase of TWO—15-oz. Ctns. Lucerne Asst. FRUIT GELATINS Coupon Expires July 31, 1965.

This Coupon Worth 100 Free Gold Bond Stamps Plus your regularly earned Gold Bond Stamps with the purchase of FOUR—12-oz. Cans Bel-air Frozen Reg. or Pink LEMONADE Coupon Expires July 31, 1965.

This Coupon Worth 50 Free Gold Bond Stamps Plus your regularly earned Gold Bond Stamps with the purchase of 75-Ft. Roll Kitchen Craft ALUMINUM FOIL Coupon Expires July 31, 1965.

Prices and Coupons Effective Thurs., Fri. and Sat., July 29, 30 and 31 in Cameron, Texas

We Reserve the Right to Limit Quantities. No Sales to Dealers.

SAFEWAY

© Copyright 1960, Safeway Stores Incorporated

SCHOOL

Continued From Page 1

$7,503 science laboratory is on order and should be installed before school starts.

Work is also underway on the $6,105.04 project of installing new window units; roof repairs of $5,696.90 and the skylight project at Ada Henderson School.

Trustees also approved the purchase of new grass-cutting equipment. One large mower and two smaller mowers will be purchased to replace those that are worn out.

Reorganization of the procedure of local buying was also approved with the various school department heads being given the authority to purchase needed supplies.

Members voted unanimously to increase the salary of Ollie Chamberlain, school tax assessor-collector, $600 annually.

They also viewed the possibility of moving the tax office and warehouse supplies to a location in downtown Cameron.

SCHOOL VACANCIES

Yoe High Assistant Coach Bud Busher resigned his position on the teaching staff to accept a similar post at Rotan. Busher had been on the Cameron staff for the past year.

His resignation has upped the number of vacancies in the Cameron schools to seven.

Vacancies now listed are for a fifth and sixth grade math and science instructor, elementary teacher, school counselor, two special education instructors and assistant coach.

77 DRIVE IN

Cameron, Texas

ADMISSION: Over 12 — 75c
Under 12 25c

Fri. & Sat.
Hayley Mills in
"The Truth About Spring"
And
"The Sword of Ali Baba"
—oOo—
Sun. & Mon.
Charlton Heston in
"Major Dundee"
And
"East of Sudan"
—oOo—
Tues., Wed., & Thurs.
Frank Sinatra in
"None But The Brave"
And
Cliff Robertson in
"One Man's Way"
—oOo—
—Air Conditioned—
PRESTON ROYAL
Shows Matinee Sat. & Sun.
Showtime - 2:00

-106-

Continued From Page 1

106-106-106-

As there should be, there is considerable discussion concerning the proposed new jail and remodeled courthouse, to be voted on Saturday, August 7.

In this column's opinion, this proposed project is vital to the Milam community. Courthouse officials considered numerous alternatives before proposing a brand new jail and a remodeled courthouse. The facts in each case merit the review of every responsible citizen, young and old, of modest means or more, of every community in Milam County, whose records, whose jury service, whose protection the jail serves, whose interest is deeply committed in the future of these facilities. And who living in Milam County and owning property here does not share these interests?

Too Late To Classify

TOO LATE TO CLASSIFY

FOR SALE: If you have trouble finding the right kind of shoes you can wear comfortably, I think I can solve your problem with Charles Chester or Mason Shoes. Call OX7-3507 or see Mr. Marcello Fino at 1001 W. 3½ St. 19-2tch

ADEQUATE

Continued From Page 1

highway patrol, a law library, court reporter's office, jury room with restroom facilities, witness room, a hold cell, district courtroom, public restrooms and mecharical space.

On the third floor there will be offices for the county auditor and treasurer, school superintendent, and provide two holdover dormitories with bath and toilet facilities for men and women jurors, and provide space for the county judge commissioners' court, social security office and mechanical room.

The present unused balcony area above the district court will have a new floor added to gain additional space.

The basement will be utilized for storage and records. Andres said in the county clerk's office there are 1874 volumes of books and records, 150 court records, 14,000 civil and criminal dockets and all state and county election returns for every year.

He noted that the storage facilities throughout the courthouse, under the present conditions, are inadequate and records are in danger of being destroyed by fire.

If the bond proposal is accepted by the voters, the old jail will be retained as a landmark, and the new one will be constructed on a new site yet to be acquired.

HOSPITAL NOTES

Patients at St. Edward Hospital Wednesday were: E. R. Minia Sabedra, Mr. Wayne Thweatt, Mrs. Joe R. Slovacek, Mr. Otis Ray, Miss Emma Hoelscher, Mrs. V. L. Zavrel, Mrs. T. L. Little, Mrs. J. R. Rek, Mrs. Frances Stalmach, Mr. Louis Groupell, Mrs. T. B. Jeter, Mrs. Nora McKinney, Mrs. J. R. Stiborik, Mrs. Ysidio Garcia, Mrs. Libby R. Jekel, Mr. John Thweatt, Mrs. David Miller, Mr. Thomas M. Kirk, Mrs. Andrew Tamez, Mrs. Manuel Sabedra, Mrs. Robert Moore, Mr. H. J. Mills, Mr. Frank Monroe, Augusta Hall and Ada Johnson.

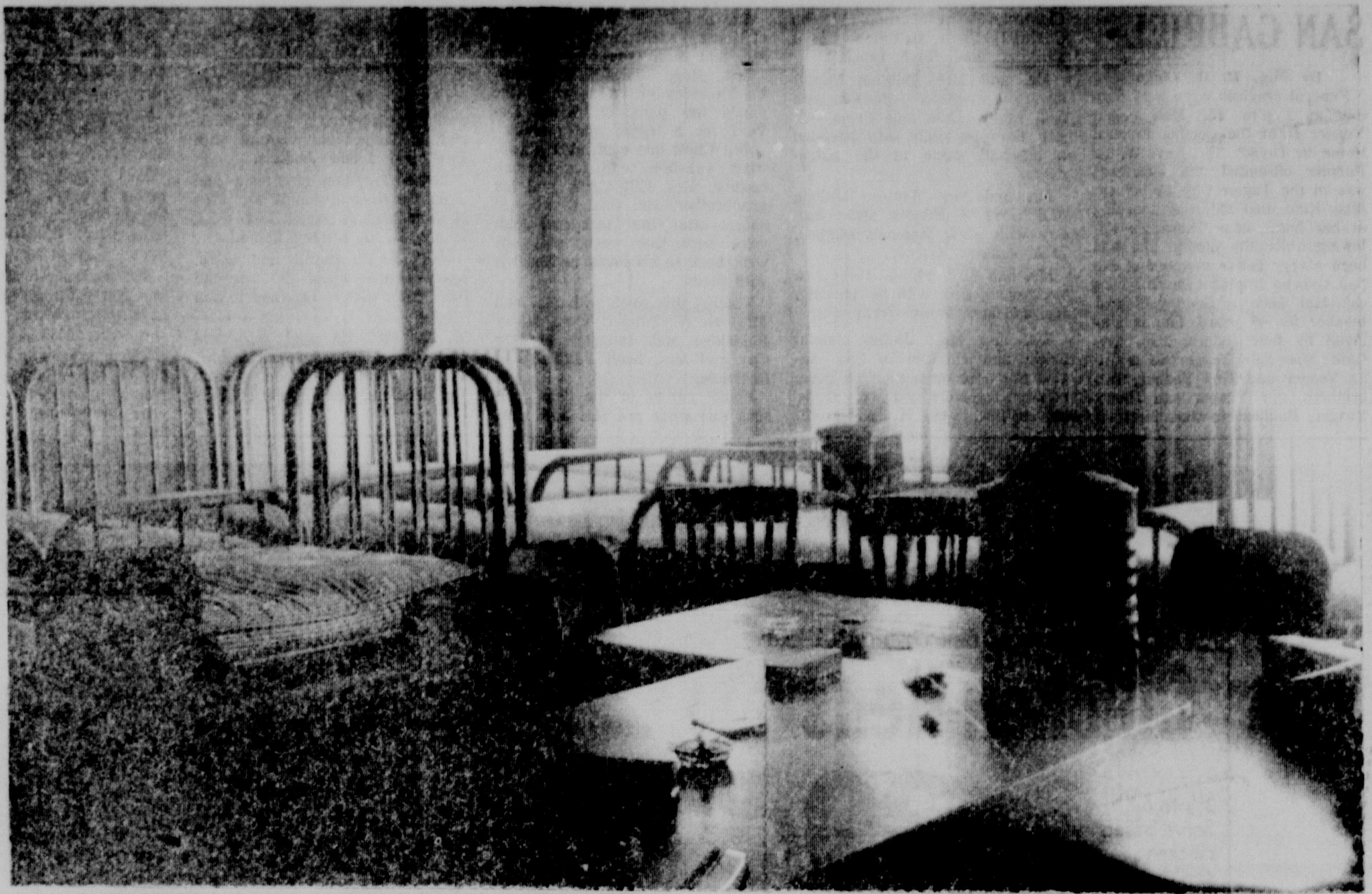

COURTHOUSE JURY DORMITORY — This is the jury dormitory at the Milam County courthouse which houses the men who serve on the juries. Inadequate space makes it necessary for the beds to be lined side by side. Drinking water is provided in the metal container pictured on the table. Bathroom facilities are on the west end of the third story jury dormitory and contain one metal shower, two wash basins and two lavatories. There are no facilities for women jurors. two lavatories. —Staffoto

Farm Population Proved No Measure Of Agri Importance

Agriculture's importance to the economy of Texas is not determined by the number of people living on farms and ranches. And, points out John G. McHaney, Extension economist at Texas A&M University, don't be misled by the fact that only eight per cent of the state's population now reside on farms or ranches.

There's a lot more to the story. In addition to the eight per cent who operate the state's farms and ranches, another 32 per cent of the state's residents derive all or part of their income by supplying production items for farm and ranch use or by processing or distributing agricultural products for consumer use. That, says the economist, adds up to 40 per cent, and a mighty important segment in the state's overall economy. No citizen is far removed from agriculture nor its business generating effects upon the economy of Texas, emphasizes McHaney.

As for the distribution of population, McHaney says this too can be misleading. A check of the 1960 census figures shows 163 Texas counties with farm populations exceeding 10 per cent or more of the total population and only 68 counties with less than 9 per cent of their total population living on farms or ranches.

Almost half of the counties in the group with 9 per cent or less of the total population living on farms or ranches are located in far west and southwest Texas where ranching is very important. The discovery of oil and gas in these and other areas increased the total population and caused the drop in the percentage of persons engaged in farming and ranching. Agriculture is just as important to the economy of these counties as before, explains the economist.

And to go a step further, McHaney points to Lubbock County where the percentage of farm population dropped to only 7 per cent of the total in 1960, but farm products sold had a value of $62.2 million. Lubbock County ranked number one in the state in farm income in 1960. El Paso County which ranked sixth showed only 1 per cent of its total population living on farms or ranches. Parmer County which ranked ninth in farm sales in 1960, on the other hand, showed 47 per cent of its total population living on farms and ranches. The top 10 counties in farm income in 1960 in percentage of farm population to the total ranged from 1 to 47 per cent.

And asks McHaney, are these farm porducers, even though they make up a small percentage of the total population, important? He gives an emphatic yes for his answer. The growth of towns and cities in many of the top agriculturally producing counties must be credited to agriculture and businesses, agribusiness, closely associated with or related to agricultural production.

McHaney doesn't play down other factors which have contributed to the growth and prosperity of Texas towns and cities but says that through the years, the large cities became trade centers for wide areas and the development of agricultural resources throughout the state played a major role in their early growth and continues to do so today.

Oil and agriculture are the state's largest industries and they mean a lot to us. We shouldn't take either for granted because a decline in either is felt all the way from the local producing area to the big cities which supply the smaller towns and cities with goods and services.

And concludes McHaney, don't let anyone tell you that agriculture isn't important since only about 8 per cent of the total Texas population now lives on farms or ranches. Don't forget the other 32 per cent who derive all or part of their income from agribusinesses.

Agriculture's importance is not determined by the percentage of the total population which now lives in the country but by the contributions it is making to the well-being of Texas, the nation and the world.

JUNGMANN REUNION

The twenty-ninth annual Jungmann Reunion was held Sunday, July 25, at Simon-George Hall, Cameron, with approximately 126 guests registering. Families from Pep, Munday, Bryan, Corpus Christi, Meadville, Bishop, Dallas, Copperas Cove, Fort Worth, Seymour, Vernon and Houston attended the reunion. It was voted that the next reunion would be held at Pep, Texas.

YEARBOOKS HERE

The 1965 Yoe High yearbooks have arrived and will be distributed this Friday, July 30, in the Ben Milam School from 9 to 12 in the morning and from 1 to 4 in the afternoon. All books not picked up on this day will be held until school starts in September.

Come one
Come all
Come see

THE NEWEST OLDS DEALERSHIP in CAMERON

MITCHAN MOTOR CO.

Headquarters for the *Rocket Action* OLDS!

We're proud to announce our appointment as the new Olds headquarters in town! So stop in and see our selection of Rocket Action Oldsmobiles—every one factory fresh! Come visit with our staff of friendly, courteous sales personnel, ready to show you how easy it is to move out in a Rocket! While you're at it, look over our modern, super-efficient service center. You're welcome anytime ... why not make it soon? We'll be waiting to greet you!

DELTA 88—deluxe new version of the Dynamic 88!

Mitchan Motor Co.
100 South Travis

Where the Action is!

PUBLIC NOTICE

Proposed CONSTITUTIONAL AMENDMENT NUMBER FOUR ON THE BALLOT

PROPOSED CONSTITUTIONAL AMENDMENT TO BE VOTED ON AT AN ELECTION TO BE HELD ON NOVEMBER 2, 1965.

SENATE JOINT RESOLUTION NO. 14 proposing Amendments to Section 4, 22 and 23 of Article IV of the Constitution of the State of Texas, so as to provide a four-year term of office for the Governor, Lieutenant Governor, Attorney General, Comptroller of Public Accounts, Treasurer, Commissioner of the General Land Office and Secretary of State; and certain statutory state officers; providing for the necessary election and the form of the ballot; and providing for the necessary proclamation and publication.

RESOLVED BY THE LEGISLATURE OF THE STATE OF TEXAS:

Section 1. That Section 4, Article IV of the Constitution of the State of Texas be amended so as to hereafter read as follows:

"Section 4. The Governor shall be installed on the first Tuesday after the organization of the Legislature, or as soon thereafter as practicable, and shall hold his office for the term of four years, or until his successor shall be duly installed. He shall be at least thirty years of age, a citizen of the United States, and shall have resided in this state at least five years immediately preceding his election."

Sec. 2. That Section 22, Article IV of the Constitution of the State of Texas be amended so as to hereafter read as follows:

"Section 22. The Attorney General shall hold office for four years and until his successor is duly qualified. He shall represent the state in all suits and pleas in the Supreme Court of the state in which the state may be a party, and shall especially inquire into the charter rights of all private corporations, and from time to time, in the name of the state, take such action in the courts as may be proper and necessary to prevent any private corporation from exercising any power or demanding or collecting any species of taxes, tolls, freight or wharfage not authorized by law. He shall, whenever sufficient cause exists, seek a judicial forfeiture of such charters, unless otherwise expressly directed by law, and give legal advice in writing to the Governor and other executive officers, when requested by them, and perform such other duties as may be required by law. He shall reside at the seat of government during his continuance in office. He shall receive for his services an annual salary in an amount to be fixed by the Legislature."

Sec. 3. That Section 23, Article IV of the Constitution of the State of Texas be amended so as to hereafter read as follows:

"Section 23. The Comptroller of Public Accounts, the Treasurer, the Commissioner of the General Land Office, and any statutory state officer who is elected by the electorate of Texas at large, unless a term of office is otherwise specifically provided in this Constitution, shall each hold office for the term of four years and until his successor is qualified; receive an annual salary in an amount to be fixed by the Legislature; reside at the Capital of the state during his continuance in office, and perform such duties as are or may be required by law. They and the Secretary of State shall not receive to their own use any fees, costs or perquisites of office. All fees that may be payable by law for any service performed by any officer specified in this Section or in his office, shall be paid, when received, into the State Treasury."

Sec. 4. The foregoing Constitutional Amendments shall be submitted to a vote of the qualified electors of this State at an election to be held on the first Tuesday after the first Monday in November, 1965, at which election all ballots shall have printed thereon the following:

"FOR the Constitutional Amendments providing a four-year term of office for the Governor, Lieutenant Governor, Attorney General, Comptroller of Public Accounts, Treasurer, Commissioner of the General Land Office, Secretary of State, and any statutory state officer who is elected by the electorate of Texas at large, unless a term of office is otherwise specifically provided in this Constitution."

"AGAINST the Constitutional Amendments providing a four-year term of office for the Governor, Lieutenant Governor, Attorney General, Comptroller of Public Accounts, Treasurer, Commissioner of the General Land Office, Secretary of State, and any statutory state officer who is elected by the electorate of Texas at large, unless a term of office is otherwise specifically provided in this Constitution."

Sec. 5. Nothing contained in this Resolution shall be construed so as to extend the term of office of any officeholder previously elected to a two-year term.

Sec. 6. The Governor shall issue the necessary Proclamation for the said election and have the same published as required by the Constitution and laws of this state.

Fashions To Be Modeled At Fair

Pictured above is one of the garments to be modeled at the Fall Cotton Fashion Show planned for August 5 at 7:00 p.m. in the National Guard Armory, Cameron, following a talk by a National Cotton Council representative.

Local stores participating will be J. C. Penneys, The Leader, McIntosh's and Viv-Rae's.

The National Cotton Council garments will also be shown, presenting new styles for Fall.

Sponsors for the program are the Modern Gin, Buckholts, Buckholts Gin and the Cen-Tex Oil Mill in Thorndale.

FB Sponsors 3 Firemen At Training School

The Milam County Farm Bureau and the Texas Farm Bureau have sent three firemen from Milam County to attend the Texas Firemen's Training School at Texas A&M University July 25-30.

The following men are attending from Milam County:

Monroe Bruedigan and Johnnie Schmidt from the Cameron Fire Dept. and Ernest V. Patschke from the Thorndale Fire Dept.

Mr. V. L. Angell, president of the Milam County Farm Bureau, said the Milam County Farm Bureau, in cooperation with the Texas Farm Bureau Insurance Companies and the Texas Farm Bureau, was paying all expenses of these three firemen to attend this school in the interest of saving lives and property through better trained firemen.

This training deals with uses of new equipment as well as new fire fighting techniques.

This is the third year the Milam County Farm Bureau has helped sponsor firemen at this school.

Rockdale Announces Youth Golf Tourney

ROCKDALE

A Youth Golf Tournament will be held at the Rockdale Country Club Wednesday, August 11, with four flights scheduled in age groups, T. A. Weems, chairman, has announced.

A turnout of 75 or more golfers age 10-18 from Central Texas is expected for the day-long event.

Entry fee will be one dollar for the 18-hole event. Weems said that golfers planning to participate should mail their name, address, age and average score to: T. A. Weems, Rockdale Country Club, PO Box 166, Rockdale, Texas, 76567.

Nursing Home Opening Sunday

Formal opening for the new Cameron Nursing home will be held Sunday from 2 until 5 p.m. at the business site located at East Tenth and Davis Streets.

Owners of the new facility are Bill Watkins, Willis Kuhn and O. A. Folschinsky, all of Cameron, and Gilbert Folz of Houston.

The new nursing home, to be known as the Colonial Nursing home, has approximately 5,041 square feet and has a 28 bed capacity.

Facilities include sixteen rooms, some private and double rooms, nurses station, dining area, living room, kitchen facilities and laundry.

The interior decor is of light colored tile flooring, ceilings and walls, is air-conditioned and central heated.

Large planter boxes divide the hall from the living area and another planter divides the living area from the dining room for an attractive setting. For a bright look, two large double windows are in the dining and living areas.

Exterior of the building is in a colonial design as drawn up by architects Jim Fleetwood of Hearne. Contractor for the building was the Cameron Lumber Company.

At the front of the "L" shaped structure, four large white colonial columns brace the covered circular drive roof. Doors are also of a colonial design. The west side entrance is similar in design to the front of the building.

The exterior is of adite tile finished in white with a composition roof.

On the west side of the building a paved parking area will be constructed on the 165 by 105 foot site.

The new nursing home is being operated by the same owners of the Cameron Nursing Home with the addition of Gilbert Folz who will move to Cameron.

Bill Watkins said the home was constructed to help handle the demand at the Cameron Nursing Home.

Capsule Appears At T&C Fair

The Mercury spacecraft, which flew two orbits with Enos, the chimpanzee, as a passenger, will be a special attraction at Cameron's annual Town & Country Fair August 5, 6 and 7.

According to the National Aeronautics and Space Administration Manned Spacecraft Center of Houston, the Mercury-Atlas 5 (MA-5) mission utilizing Spacecraft number 9 was successfully made on November 29, 1961, from the Cape Kennedy launch site.

Enos, a chimpanzee, was the passenger on this flight. The mission was planned for three orbital passes. This flight was the last qualification mission of the Mercury spacecraft and launch vehicle prior to a manned flight. Thus, it was made as nearly like the spacecraft for the manned mission as possible, NASA officials noted.

The orbit was about as planned with perigee at 86.5 nautical miles and apogee at 128.0 nautical miles Objectives of this flight were to evaluate the Mercury network and recovery operations. Recovery was completed 1 hour and 15 minutes after landing in the selected area at the end of the second orbit.

Enos performed his assigned tasks without experiencing any damaging effects during the mission and was recovered in excellent condition.

NASA-Manned Spacecraft Center at Houston, is one of eleven major field centers of the NASA. MSC, under the direction of Dr. Robert R. Gilruth, is this nation's experienced management agency in the field of manned space flight research and development.

This newest NASA facility has the responsibility for developing manned spacecraft, for training space flight crews, and for conducting manned space flight missions in Project Gemini and Project Apollo.

Ornate Hand Crank Organ Adds T&C Fair Color, Music

Adding color and history to the Town & Country Fair this year is a beautiful and ornate band organ equipped to play 27 tunes, according to Monroe Fuchs, T&C Chairman.

The hand-crank music box came from Czechoslavakia in 1893 and has played for numerous weddings and events over Central Texas.

Mr. and Mrs. Sylvester Bartek of Rogers are the owners of the instrument and very often transport the organ to nearby communities on Sunday afternoons for families of the neighborhood to gather to hear the music.

Bartek sets the organ on a platform to simplify its hand cranking process. Music comes from rolls much like the old player piano and each roll contains nine pieces of music including schottisches, marches, quadrilles and polkas.

Bartek says, "Everyone enjoys the unique music, but waltzes seem to be the most popular."

The organ will be on display the three days of the fair.

SHARP NEWS—

By Mrs. W. Schwarz

There will be worship services Sunday morning.

Miss Gussie McDonald of San Antonio and James Douglas Thiele of Miami, Fla., have been visiting Mr. and Mrs. J. D. Pope.

Mrs. Francis Cunningham and children of Dallas are spending their vacation with their parents and grandparents, Mrs. and Mrs. Ed Fowler.

Mrs. Ed Fowler is presently hospitalized.

Mrs. Max Rinn and Miss Agnes were Sunday afternoon guests of the Frank Kolias of Rockdale.

Lewis Modesette attended the funeral of Will Burnett in San Marcos last Friday.

Mr. and Mrs. George Triggs, Reed Davis and J. D. Pope attended the baseball game in the Astrodome Sunday.

Mrs. Mitcham is visiting relatives in Arkansas and Fort Worth.

Mr. and Mrs. D. C. Drummond, Mr. and Mrs. Joe Brown and Coty attended the Odom - Drummond wedding in Houston Saturday. Mr. and Mrs. Dan Drummond remained over night in Houston.

Mr. and Mrs. Hayden Willis of Corpus Christi are visiting her parents, Mr. and Mrs. R. H. Lindhorst.

POULTRY MEETING

The Texas Poultry Industry Exposition, involving the Texas Poultry Improvement Association, Texas Poultry Federation, Texas Turkey Federation, Texas Broiler Council and Texas Egg Council will be held in Hotel Texas, Fort Worth, August 10-12. The program will highlight subects of interest to poultry producers as well as those connected with related businesses and industries.

A Tragedy of Errors by Jerry Marcus

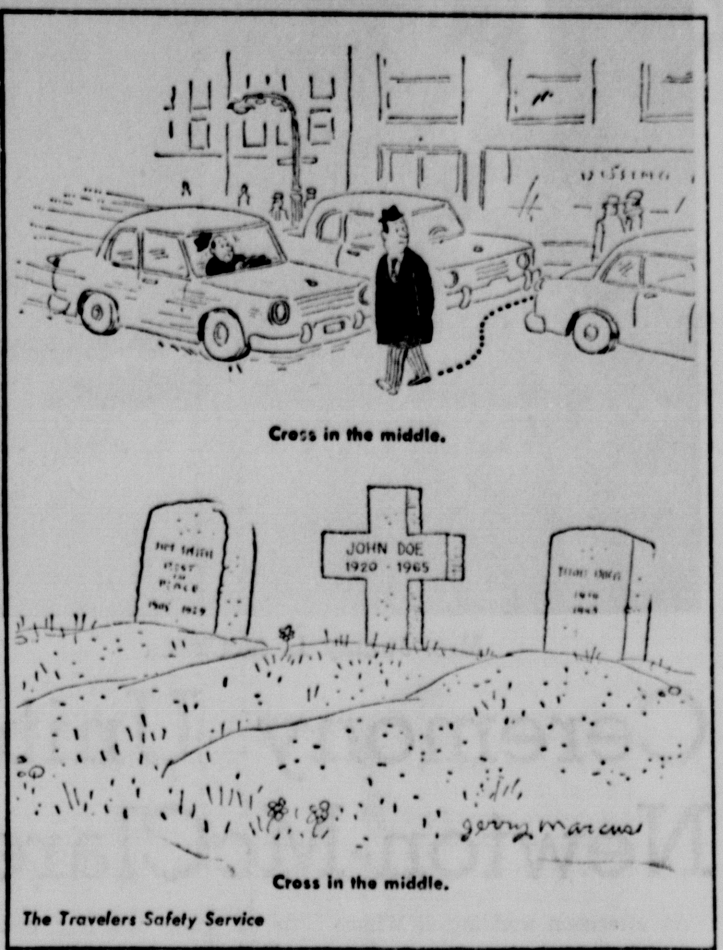

Crossing between intersections killed or injured almost 90,000 persons in 1964.

Mrs. Carleton Observes 99th Birthday Wed.

SOC MRS. CARLETON 1-24

The Battetown Baptist Church of Cameron honored Mrs. Willie Carleton on her 99th birthday Widnesday, July 28. Mrs. Carleton, who resides at 1106 N. Central, is believed to be the oldest person living in Cameron.

The Battetown Church, of which Mrs. Carleton is a member, passed a resolution expressing congratulations and birthday greetings and presented her with flowers.

GEORGE MEHREN SPEAKS

Asst. Sec. George L. Mehren told some 500 participants in the 3rd Coordinated Beef Improvement Conference meeting at Texas A&M University July 18-20, there is relentless pressure toward more regularity, dependability and more systematic order in marketing all foods, beef in particular. The marketing of livestock and meat, moving some 65 billion pounds of livestock to market each year and 32 billion pounds of fresh, wholesome meat to consumers, and functioning through millions of individual transactions within a protective structure of law service, remains a notable phenomenon of the modern world.

DEDUCTIONS SET

Deductions for financing the wool and lamb producers' self-help promotion program to be made from payments for the 1965 marketing year under the National Wool Act will continue at the same rates as in the past, the U. S. Department of Agriculture has announced. The rates are 1 cent per pound from shorn wool payments and 5 cents per 100 pounds of liveweight from unshorn lamb payments.

Watson Named To Legislative Council In Texas

Lieutenant Governor Preston Smith today announced the appointment of Senator Murray Watson of Mart to the Texas Legislative Council.

The Council, of which Lieutenant Governor Smith is chairman, is a permanent legislative service agency with a full time professional staff which provides research, statutory revision and bill drafting assistance. Council members, who determine policy and provide general direction for the agency's work, are designated by presiding officers of the Senate and House of Representatives after each regular session of the Legislature.

Watson has been a member of the State Senate since 1963 and prior to that served three terms in the House of Representatives. During the legislative session this year he was chairman of the Senate Committee on State Department and Institutions, vice chairman of the Committee on Transportation, and a member of the following additional standing committees: Banking, Constitutional Amendments, Game and Fish, Insurance, Jurisprudence, Military and Veterans Affairs, Oil and Gas, Rules, and State Affairs.

Yoe Pre-Season Footdall Schedule

Yoe High Coach George Kirk had announced the pre-season football schedule of events for the 1965-66 Cameron Yoemen.

The annual Booster Club Ice Cream party will kick-off the schedule and is set for 7:30 p.m. August 9 at the City Park.

All high school players will undergo physical examinations at 6:30 p.m. August 13 at the Yoe High gym.

Two-a-day workouts will start August 16 for all sophomores, juniors and seniors. Workouts will be from 8 until 9:30 a.m. and from 7 to 9 p.m. Freshmen will have one workout daily at 10:30 a.m.

August 20 will be Press and Picture day for all high school teams. The teams will be in uniform at the field at 9 a.m.

Saturday, August 21, at 8 p.m. the annual Introduction Night program of all high school players will be held. The public may donate a bar of germicidal soap.

Yoe High scrimmage game will be with Hillsboro and will be played either August 26 or 27, according to Coach Kirk.

The first Yoeman game is September 3 when they play Rosebud.

PHIPPS REUNION

Approximately 80 relatives and friends gathered at the City Park Sunday, July 25, for the Phipps Reunion. Those attending were from Arkansas, Louisiana, Oklahoma, Houston, Austin, Temple and Navasota.

At CHILI'S
Friday, Saturday & Monday, Special Value Day
—FINAL CLEARANCE—
ONE TABLE OF
WOMEN'S & CHILDRENS SHOES
—$1.50—
PAIR
ONE TABLE OF
WOMEN'S SHOES
—$2.00—
PAIR
Our Final Summer Clearance
LEWIS-CHILI SHOE STORE
DOWNTOWN CAMERON

Ask About Our
—FREE FAN—
WITH FURNITURE
GREEN & BOEDEKER
In Downtown Cameron

SPECIAL VALUE at CULPEPPER'S
REGULAR $199.95 with trade
2 pc. SOFA SUIT $135.00
"KROEHLER" REG. $229.95
2 pc. SOFA SUIT $159.00
DEARBORN 15,000 BTU REG. $349.95
AIR CONDITIONER $289.00
DEARBORN 12,200 BTU REG. $299.95
AIR CONDITIONER $249.00
CULPEPPER'S FURNITURE
CAMERON
WE GIVE S&H GREEN STAMPS

Penneys
ALWAYS FIRST QUALITY
STORE HOURS
Monday thru Friday 9 to 5:30
Saturday 9 to 7
Giant Summer White Goods
Famous Penney sheets
REDUCED
for a limited time!
All-Perfects! Lab-tested!

NATION-WIDE.....
Long-wearing cotton muslins
133-count.* Fared for firm, balanced weave, smooth inish, sturdy long wear, thrifty prices! Even bigger buy now!
1.49 WHITE
twin 72" x 108" flat 1.49
Elasta-Fit Sanforized bottom sheet
full 81" x 108" flat or Elastra-Fit Sanforized bottom sheets 1.63
pillow cases 42" x 36" 2 for 79c
PASTELS: pink cloud, lt. lilac, opaline green, yellow, sky blue
twin 72" x 108" flat or Elastra-Fit Sanforized bottom sheet 2.18
full 81" x 108" flat or Elasta-Fit Sanforized bottom sheet 2.38
pillow cases 42" x 36" 2 for 1.12
PENCALE....
Combed cotton percales
186-count.* Famous Penney percales woven of long-stapk cotton, combed to extra silky-smoothness. Outstanding at regular prices, spectacular now! Check your linen closet, stock up today.
1.99 WHITE
full 81" x 108" flat or Elasta-Fit Sanforized bottom sheet 1.99
pillow cases 42"x38½" 2 for 99c
PASTELS: pink, lt. lilac, yellow, green, seafoam, aqua milk chocolate;
* bleached and finished
twin 72"x108" flat or Elastra-Fit Sanforized bottom sheet 2.58
full 81"x108" flat or Elasta-rFit Sanforized bottom sheet 2.78
pillow cases 42"x38½" 2 for 1.28
* bleached and finished
Super-Sized Cotton SHEET BLANKETS
80"x108" Extra Large Sheet Blanket. Machine washable, unbleached cotton.
1.99
Fitted Mattress PAD and COVER
Sanforized Cotton bleached fill. Double box stitches.
3.88
Aprox 9' x 12' REVERSIBLE RUGS
Special Buy. Heavyweight Early American Rugs.
29.00
Better REDUCED DRESSES
4.88 to 10.88
Stock Up Now BLANKET LAY AWAY
A small down payment will hold any blanket until Oct.
50c
Reduced CLEARANCE TABLE
Priced for Quick Sale!

Mr. and Mrs. Ervin Hrozek announce the engagement and approaching marriage of their daughter Elizabeth Ann to Mr. Herbert Thweatt son of Mrs. Herbert Thweatt. A September 4 wedding is planned at St. Monica's Catholic Church.

Miss Patricia Peters Weds Paul J. Matyastik At Clute

Miss Patricia Ann Peters of Clute and Paul J. Matyastik of Houston were married recently in a ceremony held in Kingdom Hall of the Jehovah's Witnesses, Clute, and conducted by the bride's uncle C. R. Maddox.

Parents of the couple are Mr. and Mrs. L. A. Peters of Clute and Mrs. W. P. Matyastik of Cameron.

Baskets of yellow peonies and greenery were placed at each side of the church and seats were marked with bows for the ceremony.

Given in marriage by her father, the bride wore a floor-

length sheath gown which she had designed and made of white peau de soie. The fitted bodice was accented with appliques of lace and seed pearls and the four-paneled back of the gown swept into a full chapel-length train.

A tiara of seed pearls and crystal held her bouffant veil of Maid-De-France which cascaded to elbow-length. Her bouquet was of white gladiola and ivy surrounding a white orchid.

Miss Margariete Alfred of Houston was maid of honor and Cindy Maddox, the bride's cousin, was junior bridesmaid. They wore street-length gowns of yellow embossed taffeta with hats and shoes dyed to match. They carried nosegays of white gladioli and greenery with white streamers.

Kenneth Maxwell of Waco was the best man and David Maddox, the bride's cousin, served as groomsman. The bride's brother, Donnie Peters, Wheeler Hudson and Millard Prout, all of Houston, were ushers.

Following the ceremony a reception was held in Jasmine Hall in Lake Jackson.

The bride's table was covered with a yellow satin cloth overlaid with net caught up in scallops by greenery and bows. The bride and her attendants placed their bouquets on the table which also held yellow and orange peonies. Cake, punch and mints were served at the bride's table.

Another table, with decorations identical to those of the bride's table, held a silver coffee service and mints.

Following a brief wedding trip the couple will be at home at 517 Colquitt in Houston.

The bride is a graduate of Brazosport High School and Mr. Matyastik is a graduate of Yoe High School, Cameron. He is presently employed as a salesman for Thermal Supply in Houston.

BIRTHS

To Mr. and Mrs. Ernest Lee Brod of Cameron, a girl, Tonie Lee, 6 pounds 5 ounces, born 8:47 a.m. July 16 at St. Edward Hospital.

To Mr. and Mrs. William Eugene Winkler of Cameron, a girl, Theresa Marie 7 pounds 8 ounces, born 2 p.m. July 20 at St. Edward Hospital.

To Mr. and Mrs. Stanley H. Hubnik of Cameron, a girl, Cynthia Gale, 6 pounds 12 ounces, born 3:55 a.m. July 23 at St. Edward Hospital.

Gift Shower Fetes Miss Peggy Mann Thursday Evening

Miss Peggy Mann, bride-elect of Kenneth Galbreath of Rockdale was honored with a miscellaneous shower July 22 at the home of Mrs. Clifford Marburger. Other hostesses for the shower were Mrs. Andrew Youngblood and Mrs. Don Roddam.

The bride's chosen colors of blue and white were carried out in the decorations. The registration table was covered with a white cloth centered with a bud vase containing a white carnation and the bride's book. Mrs. Dwight Fuchs registered the guests.

Refreshments of punch and bell-shaped cookies were served from a table covered with a white lace cloth. The centerpiece of a white miniature tree with blue and white love birds, love knots, wedding bells and a bride doll completed the setting. Miss Linda Galbreath, sister of the bridegroom, served the punch from a crystal bowl.

Special guests for the shower, Mrs. Wayne Mann, mother of the bride, and Mrs. David Galbreath, mother of the groom, and Miss Mann received the guests.

Other guests were Mrs. George Galbreath and Mrs. J. E. Morgan, grandmothers of the bridegroom and Mrs. Denson Ford, sister of the bridegroom.

Noltes Hold Reunion At Thrall Saturday

At the home of Mr. and Mrs. F. A. Nolte at Thrall, Saturday evening a Nolte family reunion was held.

At six o'clock in the evening a delicious supper of barbecued chicken, sausage and hamburgers, salads, chips, cakes and cold drinks were enjoyed on the back lawn of the home.

Bridge, dominoes, games for the children and conversation with the older kin were enjoyed.

Those present were, Mrs. Daisy McLean of Concordia, Kan; Mrs. Margaret N. Sproul of Canton, Ohio; Mrs. Richard Hegewald and son, Byron of Puerto Rico; Mr. and Mrs. Francis C. Hoffpauir and family of Fort Worth; Mr. and Mrs Bob Moore and children of Phillips; Mrs. Courtney Stewart of Atlanta; Mr. and Mrs. Murrah Nolte of Weatherford.

And those from Austin were, Mr. and Mrs. Tom Walker, Mr. and Mrs. Kenneth Parker, Mr. and Mrs Walter Nelson and children and Mrs. Carl Nolte and Stephen; Mr. and Mrs. Joe Parker and family of Texas City; Mr. and Mrs. Vernon Nolte and children of Wilson; Mrs. C. V. Floka and Frank of Temple; Mrs. Ida Nolte and Mr. and Mrs. Gus Cowen of Thorndale.

Jehovah's Witnesses Attend Assembly

Delegates from the Cameron Congregation of Jehovah's Witnesses returned home this week after almost a week's stay in Lubbock, attending the "Word of Truth" District Assembly sponsored by the Watchtower Bible and Tract Society.

Fred Starnes, presiding minister of the Cameron Congregation reports that 5,011 Bible students from 27 states and two foreign countries convened for the four-day assembly.

Mrs. Jimmy L. McClaren

Ceremony Unites Newton-McClaren

An afternoon wedding at Winnsboro First Methodist Church July 11 united Miss Arvinell Newton and Mr. Jimmy L. McClaren. The Rev. Harold Taylor performed the double ring ceremony before an altar decked with baskets of white gladiolas and fern.

Parents of the couple are Mr. and Mrs. Arvin L. Newton of Rt. 3, Winnsboro and Mr. and Mrs. Lawrence McClaren of Cameron.

Given in marriage by her father, the bride wore a gown of silk organza, satin peau de soie and imported lace hand fashioned by her mother. The fitted bodice was designed with scalloped lace re-embroidered with seed pearls. The anti-bellum skirt with formal-length train formed of silk organza ruffles flowing down the back, each edged with lace and seed pearls. Four tiers of the same complimented the skirt front.

A white organza rose held her her fingertip-length veil. She carried an orchid surrounded by stephanotis atop a white Bible.

Mrs. Jeanne Pope of Texarkana was matron of honor. Bridesmaids were Miss Margaret Reader of Jackson, Miss., and Mrs. Brenda Waterman of Tyler. The matron of honor wore a formal gown of pale pink satin peau de soie and bridesmaids were gowned in identical gowns fashioned of bright pink satin peau de soie. They carried pink rainbow daisies with pink streamers.

Angela Newton of Quitman and Cheryl Ann Newton of Winnsboro were flower girls. Ring bearers were J. A. Newton of Quitman and Teddy Newton of Winnsboro.

John McClaren of Cameron served as best man. Groomsmen were Herb Schroeder of Austin and Justin Elliott of Houston. Larry McClaren of Cameron was candlelighter.

Ushers were Dan Ray Pinson of Longview, Loyd Waterman of Tyler and Floyd Holcom of El Dorado, Ark.

A reception on the church lawn followed the ceremony.

Silver candelabra holding fountains of pink rainbow daisies decorated the bride's table which was backed by a white trellis covered with magnolia leaves. Pink rosebuds decorated the four-tiered white wedding cake.

Following a wedding trip to Arkansas, Mississippi and Louisiana the couple will make their home at 400 West Odell in Austin. The bride is a graduate of the University of Texas and the groom is a senior, majoring in accounting at the University.

Miss Mann Honored At Kitchen Shower

Miss Peggy Mann, bride-elect of Kenneth Galbreath, was honored at a kitchen shower Saturday morning at the B. F. Grimes home. Co-hostesses were Cathy Grimes and Carol Ann Wilson.

The bride's chosen colors, blue and white, were carried out with a white linen cloth on the serving table and blue plates and napkins. A clever arrangement of fruit and kitchen utensils centered the table. French pastries filled with ham salad, nut and mint candy, mixed nuts and cokes were served.

Gifts were presented to the honoree and bride's bingo was played.

Honored guests were the honoree's mother, Mrs. Wayne Mann and the prospective groom's sister, Miss Linda Galbreath of Rockdale.

PERSONALS—

Mrs. Ora Quaid Watts, her son Chaplain John Espey and Mrs. Espey, visited in Cameron Monday and Tuesday. Mrs. Watts, widow of J. E. Watts, Cameron School Superintendent from 1910 until 1918, is now living at the Regis in Waco. Chaplain and Mrs. Espey are at the Dallas Naval Air Satation, Dallas.

Another Cameronite at the Regis in Waco is Mr. W. W. (Doc) Markham, former Milam County Commissioner.

Hauks Lake Planned For Outdoor Family

More than 300 attended the recent opening at Hauk's Lake near Clarkson. "I was very well pleased with the reception given my new recreation enterprise," Mrs. Vera Hauk, owner of the 13 acre lake, said.

Lakeside facilities for family picnics, swimming, boating and water skiing are complete and fishing will be ready in the near future. The lake also includes a cottage rented by the night or for weekends.

The new recreation area for Milam County was made possible by a loan arranged by Farmers Home Administration. Mrs. Hauk said the area was planned for family relaxation.

Freeman Slocomb Dies, Rites Here

Freeman (Mutt) Slomocb, 50, died in an Austin Hospital late Thursday. He was a native of Cameron and member of the 1933 Yoe High School graduating class

Slocomb, who had made his home in Kerrville, San Antonio and Austin, is survived by two daughters, Mrs. Jerry Carpenter of Dallas and Mrs. Mark Perryman of San Antonio; his mother, Mrs. B. Slocomb of Cameron; one sister, Mrs. Jimmy Hagood of Fort Worth and two grandchildren.

Funeral services were held at 3 p.m. Saturday from the Chapel of Green's Funeral Home, Cameron. The Rev. Richard Freeman officiated. Burial was in Oak Hill Cemetery.

PERSONAL

Mr. and Mrs. F. R. Kittridge of Tulsa, Okla., are visiting her sister, Mrs. Graves. They also attended a baseball game at the Astrodome in Houston accompanied by Mr. and Mrs. John Henderson Sr.

WHITE BIBLES FOR THE BRIDE

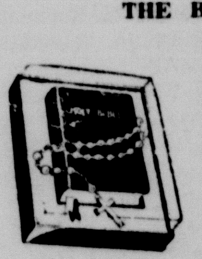

The most popular size for wedding use. Each Bible has presentation page, marriage certificate and family record in lovely color. Size 5⅝ x 3⅝ in.

King James Version

THE CAMERON HERALD

Lt. Col. and Mrs. Louis G. Spears announce the engagement of their daughter, Miss Nancy Steward, to Dennis Partee, son of Mr. and Mrs. George C. Partee and grandson of Mr. and Mrs. Clarence Partee of Cameron and Mrs. A. A. Doss of Rockdale. Wedding vows will be read August 21 in Fort Bliss Center Chapel. Miss Steward attends Texas Western College where she is on the Dean's List, member of Alpha Lambda Delta, honorary sorority, and SPURS. Mr. Partee attends Southern Methodist University on an athletic scholarship and is majoring in electrical engineering. He is a member of the varsity football team. At Irving High School he was twice named to the All-District baseball team and lettered in football and baseball.

Oklahoma Rites For Mrs. Thweatt's Kin

Mrs. Ida Lillian Cole, sister of Mrs. Corinne Thweatt, Maysfield, died July 16 in Biloxi, Miss. She was 90. Funeral services were held July 20 in Norman, Okla.

Mrs. Cole was an Oklahoma pioneer. She had made the Run of 1889 and homesteaded with her husband near Hollis, Okla. She moved to Norman in 1923 where she was active in the Methodist Church.

Survivors include four sons, three daughters, two brothers and two sisters.

PERSONALS—

Mrs. Paul Kieke and daughter Debbie of Austin visited with Mrs. John Thweatt this week.

Guests of Mrs. T. L. Denson have been her daughter, Mrs. Roy Riley and sons, Darryl D. and Scott of Houston.

D. B. Stone and children of Mobile, Ala., visited relatives in Cameron recently.

OPPORTUNITY

MANAGER WANTED

H&R BLOCK, America's largest tax service, wants a man or woman capable of operating a volume tax office in Cameron. The person we seek is already self-employed -- perhaps operating a bookkeeping service, insurance or real estate firm, and has an office suitable for an H&R BLOCK operation. Excellent Opportunity right person. We Train You. For Details Write:

H&R BLOCK CO.
917 Austin Ave.
Waco, Texas 76701

THE OBLIGATION OF THE COMMISSIONERS' COURT

The need of extra space in the courthouse, jail improvements and facilities have been brought to the attention of the Commissioners' Court of Milam County. The Court has put the issue before the people for them to express their desires, this being the democratic way of our nation.

We the members of the Commissioners' Court want all qualified voters to vote as the decisions are yours and not the Court's.

COMMISSIONERS' COURT

Milam County, Texas

Paid Pol. Adv.

BIG TRADE IN

On Old, Small Used Air Conditioners!

We Need Them Desperately!

Trade In On A BIG, POWERFUL Friedrich Air Conditioner

—NEW LOW PRICES—

THE QUIETNESS IS BUILT IN

We will pick up and repair or replace the entire refrigeration system any time within 5 yrs. including labor, parts and materials at NO COST to you.

5-Yr. Guarantee

—NO MORE EXCISE TAXES—

ANDERSON TV & APPLIANCE

214 S. Houston OX 7-3402 CAMERON

SCHIGUT'S

Boys Reg. 2.29		
WALK SHORTS		$1.77
ALL BOYS SHIRTS	$1.98	$1.66
	2.49	1.88
	2.98	2.44
SWIM SUITS	$2.49	$1.66
13 3/4 OZ.		
BLUE JEAN		$1.97
MENS REG. $4.98		
CASUAL PANTS		$3.88
REG. $3.98		
WALK SHORTS		$2.88
SWIM SUITS	$3.98	$2.88
GIRLS REG. $1.98		
SHORT SETS		$1.37
REG. 89c		
SHORTS		47c
REG. $1.00		
KNEE PANTS		77c
BLOUSES	$1.98	1.37
DUSTERS	$2.98	$1.97
LADIES REG. $5.95		
SHORT SETS		$2.88
REG. $4.98		
BLOUSES		$3.00
REG. $3.98		
DUSTERS		$2.77
KNIT BLOUSES	$2.98	$2.37

Not Greek To Us

WHEN IS LATIN "OFTEN "GREEK"

ANSWER:

When It's On A Doctor's Prescription!

The prescription your doctor writes usually contains many Latin terms although it may look like "Greek" to you! Our trained pharmacists, however, can rapidly translate it into the medicine that your doctor wants you to have.

You can be sure that your prescription will be filled exactly as ordered -- accurately, promptly, and at the right price -- with the finest modern medical products.

For professional prescription service, or for everyday health needs, we stand ready to serve you. Please call us and let us prove that what we promise will be performed!

E. O. SCHILLER PHARMACY

Phone OX 7-3511 Cameron, Texas

TOWN & COUNTRY FAIR

On Milam's Farms And Ranches

August 5-6-7

Home Demonstration Club Notes

The Home Demonstration Council Yearbook Committee met on July 23, in the Extension office to plan the H D Club Yearbook for 1966.

Mrs. Frank Hanel, Chairman; Mrs. Boyd Offield of Tracy, and Mrs. Graham Young Sr. of Rockdale were all present at this planning meeting.

H.D. Club ladies interested in exhibiting any handicrafts made of cotton or cotton by-products in the Arts & Craft Exhibit at the Town & Country Fair, will be cordially invited to do so. The articles may be classed as unique, beautiful, or merely useful.

Any handicrafts you might like to exhibit may be brought in on August 4 or 5, in the morning. Please label all articles submitted.

4-H CLUB Notes

4-H Clubs interested in participating in the Town & Country Fair 4-H Coke stand must contact the Extension agents right away so a time schedule for working can be worked out.

This will be an excellent way to raise money for your club.

Twenty-seven 4-H record books have been turned into the Extension office. Be sure and turn your rrecord in immediately, if you are planning to enter the 1965 Record Book Judging in the county.

Auction Report

Cameron Livestock Auction consigned 503 cattle, 63 hogs and 9 goats at Thursday's auction.

Prices paid were:

STEERS:		
Good & Choice Fed Steers & Yearlings	20.50	23.50
Common & Medium	18.00	21.00
Fat Cows	13.50	15.00
Canners & Cutters	10.00	13.50
Stocker Cows	12.50	14.50
CALVES		
Good & Choice Slaughter Calves	21.25	24.00
Common & Medium	18.25	21.00
Culls	13.50	15.00
Good & Choice Stocker Steer Calves	22.50	25.00
Heifers	20.00	22.25
Medium to Good Stocker & Feeder Steers	18.50	22.00
COWS & CALVES		
Good	160.00	175.00
Medium	130.00	145.00
Plain	100.00	125.00
HOGS		
No. 1 to 3 grade Tops	23.00	23.90
Heavy butchers	21.50	22.50
Light butchers	19.50	21.60
Sows all classes)	18.50	20.00
Boars	10.00	12.50

County Agent's Notes

Farmers Urged To Protect Grain

By J. D. Moore

Farmers planning to store grain or corn on the farm are urged to take necessary precautions which will help discourage or prevent damaging insect infestations. The degree of insect infestations will largely depend upon the condition and sanitation of the bin or crib at the time of storage and the condition of the grain at time of storage. Certain procedures before, during and after storage will greatly reduce the losses from insect damage.

Grain and corn should be stored only in bins and cribs that have been cleaned thoroughly. Old grain, trash, feed sacks and other debris that furnish living quarters for insects should be removed. "sweep down" the ceiling and Sometimes it is necessary to walls and clean the floor to remove hidden waste. Cracks should be covered with builder's molding or other suitable material to prevent grain from collecting. Grain and other material beneath and near the bins sould be destroyed.

After the bin has been cleaned, the inside surfaces can be sprayed with one of the following insecticides - Methoxychlor or Malathion.

These materials can be used at the rate of about two gallons per 1,000 sq. ft. of surface area. To obtain the two and one-half per cent mixture of methoxychlor recommended, add two pounds of 50 per cent wettable powder to five gallons of water or one-half gallon of 25 per cent emulsifiable concentrate to five gallons of water. If malathion is used, mix 1.6 pints of 57 per cent premium grade malathion emulsifiable concentrate in 5 gallons of water or one gallon of the concentrate to 25 gallons of water to obtain a two and one-half per cent mixture.

Grain to be stored should be sound, clean and have no more than a 12 per cent moisture content. A high percentage of moisture attracts insects, promotes mold growth and may induce heating.

FUMIGATION

Effective control of established infestations of insects which feed below the surface of the grain requires thorough fumigation. The bin should be practically air tight for best results with fumigants. Small bins can often be covered with tarps or polyethylene to make the treatment more effective.

Several liquid fumigants are effective in killing stored grain insects. They are formulated as various combinations and are sold by companies under different trade names. The dosages vary according to the ingredients used. Directions on the label should be followed. Some of the more common liquid fumigants are ethylene dibromide, ethylene dichloride, carbon tetrachloride and carbon disulphide. Carbon disulphide (Hi-Life) should not be used alone because of the fire hazard. Two gaseous fumigants, methyl bromide and hydrogen cyanide, also are very effective in killing stored grain insects , but they require recirculation systems in storage structures. These two fumigants should be used only by people experienced in the application of these materials.

For more details on the use of fumigants, you may pick up the leaflet, L-217 Control of Insects in Farm Stored Grain, at the county agent's office.

Bedbugs have been suspected in the transmission of 41 human diseases, including leprosy, plague, typhus, influenza, yellow fever, malaria and beriberi.

Club Members Attend State Lab

Barbara Green, a member of Gause Community 4-H Club, and Charles Jennings of Branchville Community 4-H Club were the delegates to the 4-H Laboratory and Recreation Camp held July 20-23 at the State Camp Site near Huntsville.

Barbara enrolled in the course of Nature Study and also received training in Plants and Shrubs course. Charles enrolled in the course of Citizenship Action Program. He also participated in the group report given at the closing of the Camp. Both 4-H'ers participated in the Recreational activities which helped to develop a sense of security of belonging to and acceptance by group through participation also an opportunity for sharing experiences.

Loans Made For Needed Facilities

An economic opportunity loan for a recreation enterprise has been made by the Farmers Home Administration Cameron office to provide facilities for family entertainment. The facility will not only help a farm family increase it's income; it will provide badly needed recreation facilities to farm families living in the farm community. There is an old fashioned swimming hole roped off with gravel bottom, boating with room for water skiing with one boat at a time, shaded picnic areas, large barbecue pit and a cabin provides overnight facilities. Soon fish will be ready and fishing will be offered off piers and a barge.

This is one of several loans made in Milam and Burleson Counties since the economic opportunity loan program went into effect recently. "There has been a loan made to set up a welding shop in one rural community, where it was badly needed to serve farmers in the area," says Henry Ivey, supervisor for the two counties, "and another to improve a barbecue stand and provide a facility needed in the community, and we hope to make many more such loans to assist individual farm families boost their income and at the same time provide needed facilities to farm families in the communities."

All economic opportunity loans are made to provide resources to improve income and living conditions.

Life expectancy in the United States has jumped from 47 years in 900 to more than 70 today.

—MILO PRODUCERS—

Are you realizing the maximum return from your crop?

We have the top prices for loan or sale grain.

See Larry Jensen if you haven't done so. He is your "TOP DOLLAR MAN"

EASTERN SEED & FERTILIZER COMPANY

OFFICES AT BATTE-HICKMAN SCALE BUILDING

200 SANTA FE OX 7-2441

LARRY JENSEN, MANAGER

CENTRAL TEXAS' COMPLETE FARM CENTER

American Consumers Will Decide Meat Industry's Future Growth

American consumers--193 million today and more tomorrow--will decide if the beef industry is to grow and prosper, John B. Armstrong of Kingsville predicted here this week.

Armstrong, a livestock producer and an official of the Santa Gertrudis Breeders International, told participants at the third oocrdinated Beef Improvement Conference at Texas A&M University that per capita consumption of beef has jumped 47 pounds per person since 1935--up to an estimated 100.5 pounds in 1965.

Last year, per capita consumption of all meat hit a new record of 174 pounds, compared with 142 pounds in 1935, he added.

It has been estimated that about 85 per cent of the retail purchases of food in the United States are made by women. "It's comforting to beef producers to know that on both 'his' and 'her' food list beef ranks first," Armstrong told the approximately 500 men and women attending the conference.

"There are now 41 per cent more people in the United States than there were 30 years ago. And we're producing 143 per cent more meat. Supplying that much more meat to 193 million Americans has resulted in an annual production of beef, veal, pork and lamb approaching 33 billion pounds. Beef production alone will reach nearly 19 billion pounds this year, or 4 billion pounds more than total meat production in 1935," he said.

While increased consumption of meat can be attributed in part to a higher standard of living plus the fact that Americans just plain like meat, it is doubtful that these factors alone would have moved consumer demand to its present high degree of enthusiasm.

A major factor, Armstrong said, has been that more Americans have been learning more about meat products--and why meat is essential to good health. Research and education programs for consumers will become increasingly important in the future, he predicted.

NUMBER CATTLE

Cattle being fed for slaughter in Texas totaled 354,000 head on July 1, reports the Texas Crop and Livestock Reporting Service. This is 19 percent above the number on feed a year ago. Nationally, the number is up 9 per cent.

PUBLIC NOTICE

Proposed CONSTITUTIONAL AMENDMENT NUMBER NINE ON THE BALLOT

PROPOSED CONSTITITIONAL AMENDMENT TO BE VOTED ON AT AN ELECTION TO BE HELD ON NOVEMBER 2, 1965.

HOUSE JOINT RESOLUTION NO. 8 proposing an Amendment to Section 24, Article III and Section 17 of Article IV of the Constitution of the State of Texas, to allow an annual salary in an amount to be fixed by the Legislature for the Lieutenant Governor and for the Speaker of the House of Representatives, and increasing the per diem allowance of Members of the Legislature.

BE IT RESOLVED BY THE LEGISLATURE OF THE STATE OF TEXAS:

Section 1. That Section 24 of Article III of the Constitution of the State of Texas be amended to read as follows:

"Section 24. Representatives shall receive from the Public Treasury an annual salary of not exceeding Four Thousand, Eight Hundred Dollars ($4,800) per year. Senators shall receive from the Public Treasury an annual salary of not exceeding Four Thousand, Eight Hundred Dollars ($4,800) per year. The Lieutenant Governor and the Speaker of the House of Representatives shall receive from the Public Treasury an annual salary in an amount to be fixed by the Legislature. All Members of the Legislature, including the Lieutenant Governor and the Speaker of the House of Representatives, also shall receive from the Public Treasury a per diem of not exceeding Twenty Dollars ($20) per day for the one hundred and forty (140) days of each Regular Session and for thirty (30) days of each Special Session of the Legislature. No Regular Session shall be of longer duration than one hundred and forty (140) days. This Amendment shall be self-enacting and appropriations heretofore made in the General Appropriations Bill for the biennium ending August 31, 1967, for the salaries of the Lieutenant Governor and Speaker of the House of Representatives shall not be invalid because of the anticipatory nature of the legislation.

"In addition to the per diem the Members of each House shall be entitled to mileage in going to and returning from the seat of Government, which mileage shall not exceed Two Dollars and Fifty Cents ($2.50) for every twenty-five (25) miles, the distance to be computed by the nearest and most direct route of travel, from a table of distances prepared by the Comptroller to each county seat now or hereafter to be established; no Member to be entitled to mileage for any extra Session that may be called within one (1) day after the adjournment of the Regular or Called Session."

Sec. 2. That Section 17 of Article IV of the Constitution of the State of Texas be amended to read as follows:

"Section 17. If, during the vacancy in the office of Governor, the Lieutenant Governor should die, resign, refuse to serve, or be removed from office, or be unable to serve; or if he shall be impeached or absent from the State, the President of the Senate, for the time being, shall, in like manner, administer the Government until he shall be superseded by a Governor or Lieutenant Governor. The Lieutenant Governor shall, while he acts as President of the Senate, receive for his services an annual salary in an amount to be fixed by the Legislature and the same mileage which shall be allowed to the Members of the Senate, and no more; and during the time he administers the Government, as Governor, he shall receive in like manner the same compensation which the Governor would have received had he been employed in the duties of his office, and no more. The President, for the time being, of the Senate, shall, during the time he administers the Government, receive in like manner the same compensation, which the Governor would have received had he been employed in the duties of his office."

Sec. 3. The foregoing Constitutional Amendment shall be submitted to a vote of the qualified electors of this State at an election to be held on the first Tuesday following the first Monday in November, 1965, at which election all ballots shall have printed thereon the following:

"FOR the Constitutional Amendment allowing an annual salary in an amount to be fixed by the Legislature for the Lieutenant Governor and for the Speaker of the House of Representatives and allowing a per diem for Members of the Legislature not to exceed Twenty Dollars ($20) per day for the 140 days of each Regular Session and 30 days of each Special Session.

"AGAINST the Constitutional Amendment allowing an annual salary in an amount to be fixed by the Legislature for the Lieutenant Governor and for the Speaker of the House of Representatives and allowing a per diem for Members of the Legislature not to exceed Twenty Dollars ($20) per day for the 140 days of each Regular Session and 30 days of each Special Session."

Sec. 4. The Governor of Texas shall issue the necessary proclamation for the election and this Amendment shall be published in the manner and for the length of time as required by the Constitution and laws of this State.

PUBLIC NOTICE

Proposed CONSTITUTIONAL AMENDMENT NUMBER TWO ON THE BALLOT

PROPOSED CONSTITUTIONAL AMENDMENT TO BE VOTED ON AT AN ELECTION TO BE HELD ON NOVEMBER 2, 1965.

HOUSE JOINT RESOLUTION NO. 5 proposing an Amendment to Section 49-b, Article III of the Constitution of Texas so as to authorize an increase in the total amount of bonds or obligations that may be issued by the Veterans' Land Board to Four Hundred Million Dollars ($400,000,000); providing for the issuance of said bonds or obligations and the conditions relating thereto and the use of the Veterans' Land Fund; and providing for an election and the issuance of a proclamation therefor.

BE IT RESOLVED BY THE LEGISLATURE OF THE STATE OF TEXAS:

Section 1. That Section 49-b, Article III of the Constitution of Texas, be amended so that the same will hereafter read as follows:

"Section 49-b. By virtue of prior Amendments to this Constitution, there has been created a governmental agency of the State of Texas performing governmental duties which has been designated the Veterans' Land Board. Said Board shall continue to function for the purposes specified in all of the prior Constitutional Amendments except as modified herein. Said Board shall be composed of the Commissioner of the General Land Board and two (2) citizens of the State of Texas, one (1) of whom shall be well versed in veterans' affairs and one (1) of whom shall be well versed in finances. One (1) such citizen member shall, with the advice and consent of the Senate, be appointed biennially by the Governor to serve for a term of four (4) years; but the members serving on said Board on the date of adoption hereof shall complete the terms to which they were appointed. In the event of the resignation or death of any such citizen member, the Governor shall appoint a replacement to serve for the unexpired portion of the term to which the deceased or resigning member had been appointed. The compensation for said citizen members shall be as is now or may hereafter be fixed by the Legislature; and each shall make bond in such amount as is now or may hereafter be prescribed by the Legislature.

"The Commissioner of the General Land Office shall act as Chairman of said Board and shall be the administrator of the Veterans' Land Program under such terms and restrictions as are now or may hereafter be provided by law. In the absence or illness of said Commissioner, the Chief Clerk of the General Land Office shall be the Acting Chairman of said Board with the same duties and powers that said Commissioner would have if present.

"The Veterans' Land Board may provide for, issue and sell not to exceed Four Hundred Million Dollars ($400,000,000) in bonds or obligations of the State of Texas for the purpose of creating a fund to be known as the Veterans' Land Fund, Two Hundred Million Dollars ($200,000,000) of which have heretofore been issued and sold. Such bonds or obligations shall be sold for not less than par value and accrued interest; shall be issued in such forms, denominations, and upon such terms as are now or may hereafter be provided by law; shall be issued and sold at such times, at such places, and in such installments as may be determined by said Board; and shall bear a rate or rates of interest as may be fixed by said Board but the weighted average annual interest rate, as that phrase is commonly and ordinarily used and understood in the municipal bond market, of all the bonds issued and sold in any installment of any bonds may not exceed four and one-half per cent (4½%). All bonds or obligations issued and sold hereunder shall, after execution by the Board, approval by the Attorney General of Texas, registration by the Comptroller of Public Accounts of the State of Texas, and delivery to the purchaser or purchasers, be incontestable and shall constitute general obligations of the State of Texas under the Constitution of Texas; and all bonds heretofore issued and sold by said Board are hereby in all respects validated and declared to be general obligations of the State of Texas. In order to prevent default in the payment of principal or interest on any such bonds, the Legislature shall appropriate a sufficient amount to pay the same.

"In the sale of any such bonds or obligations, a preferential right of purchase shall be given to the administrators of the various Teacher Retirement Funds, the Permanent University Funds, and the Permanent School Funds.

"Said Veterans' Land Fund shall consist of any lands heretofore or hereafter purchased by said Board, until the sale price therefor, together with any interest and penalties due, have been received by said Board (although nothing herein shall be construed to prevent said Board from accepting full payment for a portion of any tract), and of the moneys attributable to any bonds heretofore or hereafter issued and sold by said Board which moneys so attributable shall include but shall not be limited to the proceeds from the issuance and sale of such bonds; the moneys received from the sale or resale of any lands, or rights therein, purchased with such proceeds; the moneys received from the sale or resale of any lands, or rights therein, purchased with other moneys attributable to such bonds; the interest and penalties received from the sale or resale of such lands, or rights therein; the bonuses, income, rents, royalties, and any other pecuniary benefit received by said Board from any such lands; sums received by way of indemnity or forfeiture for the failure of any bidder for the purchase of any such bonds to comply with his bid and accept and pay for such bonds or for the failure of any bidder for the purchase of any lands comprising a part of said Fund to comply with his bid and accept and pay for any such lands; and interest received from investments of any such moneys. The principal and interest on the bonds heretofore and hereafter issued by said Board shall be paid out of the moneys of said Fund in conformance with the Constitutional provisions authorizing such bonds; but the moneys of said Fund which are not immediately committed to the payment of principal and interest on such bonds, the purchase of lands as herein provided, or the payment of expenses as herein provided may be invested in bonds or obligations of the United States until such funds are needed for such purposes.

"All moneys comprising a part of said Fund and not expended for the purposes herein provided shall be a part of said Fund until there are sufficient moneys therein to retire fully all of the bonds heretofore or hereafter issued and sold by said Board, at which time all such moneys remaining in said Fund, except such portion thereof as may be necessary to retire all such bonds which portion shall be set aside and retained in said Fund for the purpose of retiring all such bonds, shall be deposited to the credit of the General Revenue Fund to be appropriated to such purposes as may be prescribed by law. All moneys becoming a part of said Fund thereafter shall likewise be deposited to the credit of the General Revenue Fund.

"When a Division of said Fund (each Division consisting of the moneys attributable to the bonds issued and sold pursuant to a single Constitutional authorization and the lands purchased therewith) contains sufficient moneys to retire all of the bonds secured by such Division, the moneys thereof, except such portion as may be needed to retire all of the bonds secured by such Division which portion shall be set aside and remain a part of such Division for the purpose of retiring all such bonds, may be used for the purpose of paying the principal and the interest thereon, together with the expenses herein authorized, of any other bonds heretofore or hereafter issued and sold by said Board. Such use shall be a matter for the discretion and direction of said Board; but there may be no such use of any such moneys contrary to the rights of any holder of any of the bonds issued and sold by said Board or violative of any contract to which said Board is a party.

"The Veterans' Land Fund shall be used by said Board for the purpose of purchasing lands situated in the State of Texas owned by the United States or any governmental agency thereof, owned by the Texas Prison System or any other governmental agency of the State of Texas, or owned by any person, firm, or corporation. All lands thus purchased shall be acquired at the lowest price obtainable, to be paid for in cash, and shall be a part of said Fund. Such lands heretofore or hereafter purchased and comprising a part of said Fund are hereby declared to be held for a governmental purpose, although the individual purchasers thereof shall be subject to taxation to the same extent and in the same manner as are purchasers of lands dedicated to the Permanent Free Public School Fund.

"The lands of the Veterans' Land Fund shall be sold by said Board in such quantities, on such terms, at such prices, at such rates of interest and under such rules and regulations as are now or may hereafter be provided by law to Texas veterans who served not less than ninety (90) continuous days, unless sooner discharged by reason of a service-connected disability, on active duty in the Army, Navy, Air Force, Coast Guard or Marine Corps of the United States between September 16, 1940, and March 31, 1955, and who upon the date of filing his or her application to purchase any such land is a citizen of the United States, is a bona fide resident of the State of Texas, and has not been dishonorably discharged from any branch of the Armed Forces above-named and who at the time of his or her enlistment, induction, commissioning, or drafting was a bona fide resident of the State of Texas. The foregoing notwithstanding, any lands in the Veterans' Land Fund which have been first offered for sale to veterans and which have not been sold may be sold or resold to such purchasers, in such quantities, and on such terms, and at such prices and rates of interest, and under such rules and regulations as are now or may hereafter be provided by law.

"Said Veterans' Land Fund, to the extent of the moneys attributable to any bonds hereafter issued and sold by said Board may be used by said Board, as is now or may hereafter be provided by law, for the purpose of paying the expenses of surveying, monumenting, road construction, legal fees, recordation fees, advertising and other like costs necessary or incidental to the purchase and sale, or resale, of any lands purchased with any of the moneys attributable to such additional bonds, such expenses to be added to the price of such lands when sold, or resold, by said Board; for the purpose of paying the expenses of issuing, selling, and delivering any such additional bonds; and for the purpose of meeting the expenses of paying the interest or principal due or to become due on any such additional bonds.

"All moneys attributable to the bonds issued and sold pursuant to the Constitutional Amendment adopted on November 6, 1956, shall be credited to said Veterans' Land Fund and may be used for the purpose of purchasing additional lands, to be sold as provided herein, until December 1, 1965; provided, however, that so much of such moneys as may be necessary to pay interest on such bonds shall be set aside for that purpose. After December 1, 1965, all moneys attributable to such bonds shall be set aside for the retirement of such bonds and to pay interest thereon; and when there are sufficient moneys to retire all of such bonds, all of such moneys then remaining or thereafter becoming a part of said Veterans' Land Fund shall be governed as elsewhere provided herein.

"All of the moneys attributable to any series of bonds hereafter issued and sold by said Board (a 'series of bonds' being all of the bonds issued and sold in a single transaction as a single installment of bonds) may be used for the purchase of lands as herein provided, to be sold as herein provided, for a period ending eight (8) years after the date of sale of such series of bonds; provided, however, that so much of such moneys as may be necessary to pay interest on bonds hereafter issued and sold shall be set aside for that purpose in accordance with the resolution adopted by said Board authorizing the issuance and sale of such series of bonds. After such eight (8) year period, all of such moneys shall be set aside for the retirement of any bonds hereafter issued and sold and to pay interest thereon, together with any expenses as provided herein, in accordance with the resolution or resolutions authorizing the issuance and sale of such additional bonds, until there are sufficient moneys to retire all of the bonds hereafter issued and sold, at which time all such moneys then remaining a part of said Veterans' Land Fund and thereafter becoming a part of said Fund shall be governed as elsewhere provided herein.

"This Amendment being intended only to establish a basic framework and not to be a comprehensive treatment of the Veterans' Land Program, there is hereby reposed in the Legislature full power to implement and effectuate the design and objects of this Amendment, including the power to delegate such duties, responsibilities, functions, and authority to the Veterans' Land Board as it believes necessary.

"Should the Legislature enact any enabling laws in anticipation of this Amendment, no such law shall be void by reason of its anticipatory nature.

"This Amendment shall become effective upon its adoption."

Section 2. The foregoing Constitutional Amendment shall be submitted to a vote of the qualified electors of this state at an election to be held on the first Tuesday after the first Monday in November, 1965, at which election all ballots shall have printed thereon the following:

"FOR the Amendment to Section 49-b of Article III of the Constitution of Texas to increase the Veterans' Land Fund by $200,000,000.00; said Fund to be used for the purpose of purchasing land in Texas to be sold to Texas veterans who served in the Armed Services of the United States between September 16, 1940, and March 31, 1955; such funds to be expended in accordance with instructions and requirements that may be provided by law"; and

"AGAINST the Amendment to Section 49-b of Article III of the Constitution of Texas to increase the Veterans' Land Fund by $200,000,000.00; said Fund to be used for the purpose of purchasing land in Texas to be sold to Texas veterans who served in the Armed Services of the United States between September 16, 1940, and March 31, 1955; such funds to be expended in accordance with instructions and requirements that may be provided by law."

If it appears from the returns of said election that a majority of the votes cast were in favor of same Amendment, the same shall become a part of the State Constitution and be effective from the date set forth in said Amendment, and the Governor shall issue a proclamation in keeping therewith.

Section 3. The Governor of the State of Texas shall issue the necessary proclamation for said election and shall have the same published as required by the Constitution and Laws of this state.

The Cameron Herald

Ben Milam

A Milam Newspaper Since 1860

108 E. FIRST STREET

Frank M. Luecke and Don Scarbrough
Publishers

Frank M. Luecke, Editor

ALL DEPARTMENTS: OX 7-4671

Correspondents In Most Milam Area Communities.
SUBSCRIPTION RATES: Milam Trade Area: $3.00 per year. Outside Milam County: $4.00 per year.
Entered as second-class matter at the Post Office in Cameron, Texas, under the Act of Congress of March 1, 1879. Published every Thursday.

Proposals Invite Common Sense....

Anyone unable to visit the courthouse to see the third-floor jury quarters or the basement county clerk records storage area will be interested in pictures of these areas on other pages of this edition.

Main purpose for calling the election on the courthouse, officials report, is to see if Milam voters want to alleviate conditions of inadequate storage in the county clerk's basement storage facilities, the county assessor-collector's offices and expand storage for the District Court Clerk's files. In the doing, a considerably more adequate arrangement of District jurors facilities can be made.

These basic records and storage facilities would be more than doubled in size in the county clerk, tax assessor-collector and district clerk record areas under the proposed plans. The space is clearly needed.

It is common sense to care properly for the vital records of this county, or any county. It is interesting to note that Marlin in Falls County some years ago went the same route proposed for Milam County in the August 7 election. They have adequate facilities in a remodeled contemporary building.

At the cost computed per $1,000 valuation, this proposal to provide adequate record facilities as well as assuring proper facilities for the jurors of the expanded 20th District Court (Robertson and Milam County effective September 1) can be compared to paying the smallest possible amount for a safe deposit box for one's most valuable papers.

The last major improvement on the Courthouse cost the county about $12,000 in 1939. Little has been spent annually since except for sandblasting the exterior in 1961, improving the district courtroom and some painting.

These basic considerations invite your interest in the August 7 proposal in voting for a remodeled courthouse and a brand new jail.

Increasing Decibels

Delegates to the Acoustical Society of America convention in Washington were disturbed by the fact that in endeavoring to beautify America the Great Society has overlooked noise. It is a good point, and we endorse the idea that the United States should promote things to rest the ear as well as things to delight the eye.

The delegates called attention to "the cocktail effect," a pyramiding of sound familiar to all who stay long enough. Criticism also was directed at automobiles, construction equipment, airplanes, kitchen garbage grinders, transistor radios and other features of "the noisy environment." . . .

It is good to be reminded of the increasing noise level because the ear can become accustomed to it as well as the eye can become accustomed to ugliness, to the general detriment of the good life. We have noticed on summer evenings in St. Louis the increasing impingement of remote traffic noises on the quiet of our backyard, overlaying the whirring of household air conditioning equipment.

All of this drowns the rasping of the locusts and the other night sounds that used to be pleasantly associated with summer. It is even an excuse for sealing oneself in an air-conditioned room, where the noise of the machine is at least constant and unchallenged . . . . and a further reason for exploring space, where it is still quiet.

—St. Louis Post Dispatch

Dateline Austin

Attendance Up At Tourist Spots

AUSTIN

Not even prolonged spring rains were enough to dampen Texas tourism this year.

Attendance at tourist attractions the first six months of 1965 increased 14 per cent over the same period last year.

A mid-year survey by the Texas Tourist Development Agency shows that 14,069,333 visitors were counted by 18 attractions and the state parks, with some places showing a 25 per cent increase in out-of-state visitors.

Largest single increase was reported by the Fort Davis Historic Site in far West Texas. Although the fort still is undergoing restorations, the tourist load there increased almost 50 per cent.

Other leaders in the visitors' increase were the Old Stone Fort at Nacogdoches, Big Bend National Park, and a replica of the original Fort Bliss in El Paso.

SCREWWORMS BACK

A combination of mild winter weather and inattentiveness on the part of livestock producers is believed to be behind a sudden spiral upward in the number of screwworm cases reported last month.

In a joint report the Texas animal Health Commission and the US Department of Agriculture reveal that 129 Texas cases were confirmed between May 30 and June 26. Only 35 cases were reported in the entire Southwest in June, 1964.

FEDERAL MONEY

Austin, Corpus Christi, San Antonio and Houston are hub-cities in areas given top priority in a matching-fund program for construction of facilities for the mentally retarded. They will get first shot at some $500,000 in federal funds soon to be available.

Priority list, which will be one of the controlling factors in the allocation of the federal funds by the State Health Department, is part of a plan now in the hands of the US Surgeon General. He has authority to approve it or ask that changes be made.

Applications for funds first go to the State Advisory Council for Mental Retardation Facility Construction. Applicants must have their half of the funds for any proposed project in hand, in liquid assets.

AG OPINIONS

Atty. Gen. Waggoner Carr ruled that:

.A county may not legally operate a "translator system" to bring TV to its people.

.Garza County cannot close the county hospital, but it may lease or sell it.

.A prisoner "laying out" fines at $3 a day in the county jail may not get credit on two cases at the same time. In other words, the two jail terms follow each other instead of running concurrently.

TRAINING MANPOWER

Texas Industrial Commission is urging Texas communities to look into benefits of the Manpower Development and Training Act as a way of adding impetus to industry attraction.

In Texas the act is administered jointly by the Texas Education Agency and the Texas Employment Commission.

Industrial Commission has scheduled six Industrial Planning Seminars to explain the Act. They will be held in August in Austin, Dumas, McAllen and Sweeny.

NYC PROJECTS APPROVED

Neighborhood Youth Corps job projects continue to get approval all over the state. Gov. John Connally announced final clearance for grants in the following areas:

Aspermont, Denton, Snyder, Del Rio, Quinlan, Mineral Wells, Robert Lee, Comanche County, Beaumont, Breckenridge, Matador, Waco, San Angelo, Round Top-Carmine Fort Worth, Hempstead, Roma, Lubbock, McKinney, Hemphill, Amarillo, Texas City, Bridge City, Mason, Childress, Groesbeck, Quanah, Laredo, Egal Pass, Wichita Falls and Mount Vernon.

COMMITTEE APPOINTMENTS

Lt. Gov. Preston Smith has made several committee appointments.

To the Texas Legislative Council, research arm of the Legislature, he appointed Sens. Neveille H. Colson of Navasota, Louis Crump of San Saba, George Parkhouse of Dallas, Murray Watson of Mart and J. P. Word of Meridian.

Sen. Jim Bates of Edinburg will head the Senate Investigating Committee. Other members are Sens. H. J. Blanchard of Lubbock, Darsey B. Hardenas of San Antonio, Grady Hazelwood of Amarillo and Bruce Reagan of Corpus Christi.

Sens. Culp Krueger of El Campo, Criss Cole of Houston and Charles Herring of Austin will serve on the Legislative Study on Multiple Use and Pollution of All Waters of Texas, with Krueger as chairman. Three representatives and five private citizens also will serve on panel.

COURTS SPEAK

Third Court of Civil Appeals, invalidating part of Texas Regulatory Loan Act, has held small loan companies dealing in bonds and securities are subject to inspection by State Banking Department.

Forty-four Allied Finance Companies sued the Banking Department claiming they are exempt from its examinations. Appeals court instructed district court to reopen case as to penalties against 40 of the Texas-based concerns.

An Austin district court enjoined Texas Railroad Commission from enforcing order that natural gas purchasers must extend lines to all producers in a field. Rio Grande Valley Gas Company, ordered to run its lines to West Port Isabel Field, brought the suit.

BOUNDARY MEETING

First formal meeting of new Texas-Louisiana boundary commission will be held here August 10.

Land Commissioner Jerry Sadler expressed hope a line between the two states finally can be agreed on for submission to their legislatures and congress. Agreement would prevent litigation and permit both states to be able to identify their land for purposes of oil and gas leasing and other useful purposes, he said.

Texas members of the commission are Sadler, Attorney General Carr, Sen. Martin Dies Jr. of Lufkin, Sen. Jack Strong of Longview, Rep. David Crews of Conroe, Rep. Charles Wilson of Lufkin, and Larry Temple, executive assistant to Connally.

OLD PHILOSOPHER

J. A. Wants To Buy Stock In Oxygen Making Company When Mars Is Settled

Dear editar:

Understand, sending a television camera 135 million miles through space to take some pictures of Mars and then getting the pictures transmitted back to earth is a brilliant feat, and while I couldn't tell much from the pictures, still you can say the same thing about some television shows originating here on earth, none the less I continue to stay sorta unexcited about outer space.

What I mean is, I'm in favor of man's exploring, but he's got a lot of odds against him.

Take Mars. Scientists have already discovered, according to Mariner's messages, that there's not enough oxygen there to keep a man alive. Now I suppose we could overcome that, if we wanted to populate the place, by getting some company to go into the Mars oxygen-manufacturing and distribution business and equipping everybody with a meter to calculate his monthly breathing bill, think what you could make off of athletes and Congressmen, and I figure that's one bill practically everybody would pay and the company would have very few occasions when it had to disconnect a man's supply for lack of payment, a thoughtful person would just naturally put it ahead of his television or car installment. I'd like to have some stock in that company myself, but you might run into stubborn people who'd argue, why go to Mars and pay for breathing when you can do it free here on earth? This of course wouldn't include the people who go to the Mediterrenean to see the sun set when they could stand in their own backyard and see the same sun setting.

Well, anyway, so we rule out Mars as a serious prospect for sub-dividing and tackle another one. As I understand it, there are literally billions of planets out there and the hunt could go on forever. Eventually, way out on the other side of the universe, if the universe has any sides, we might find a planet with life on it.

Well, what would we do with it? We've already got a planet with life on it and we ain't doing too much with it.

Yours faithfully,
J. A.

Surveys indicate that unemployment may be an important determinent of suicide rates among males, especially in the age group in the 35 to 74 range.

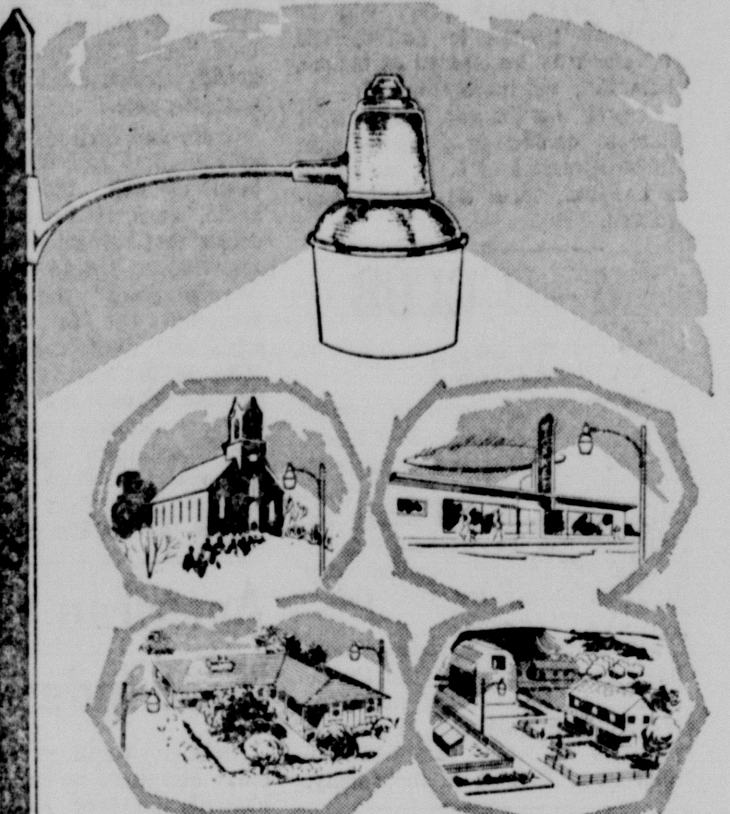

Why Not Invest In An Umbrella?

Be Safe and Secure For Rainy Days With A Savings Account At Our Bank. In A Financial Crisis or For Those Good Family Dreams of Vacations, College, Your Savings Account is Your "Umbrella".

The Citizens National Bank

CAMERON, TEXAS

Capital $100,000.00 Surplus $1,400,000.00

Member F D I C

Are You Planning A Visit To HOUSTON'S FAMED DOMED STADIUM?

IF SO, STAY AT THE FRIENDLY

MONTAGU HOTEL

In the heart of downtown

Rusk at Fannin FA 3 4121

"Only 20 minutes by Air Conditioned Bus to Domed Stadium (Eliminates all traffic and parking problems)

Special Room Rates for Baseball Fans

SINGLE ROOM	$5.00
DOUBLE or TWIN	$7.00

FOR SAFETY—CONVENIENCE the Automatic GUARD-LITE

Only $3.75 per light per month (most installations)

More than 19,000 Guard-Lites are now giving the convenience and security of automatic nighttime lighting to Texas farms, homes, schools, churches and businesses.

Guard-Lite, a specially designed mercury vapor lamp, provides light for outdoor work or play . . . protects property against vandalism and theft. An "electric eye" switch turns Guard-Lite on at dusk . . . off at dawn . . . automatically.

The low monthly charge on your electric service bill includes everything . . . installation, electricity and lamp replacement. Call your nearest TP&L office for your Guard-Lite soon.

TPL TEXAS POWER & LIGHT COMPANY

a tax-paying, investor-owned electric utility

Above: Galaxie 500 4-Door Sedan

...but it rides quieter than one!

In tests conducted by independent acoustical experts, and certified by the U. S. Auto Club—1965 Fords (Galaxie 500 Sedan, XL and LTD Hardtops) with 289-cu. in. V-8 engines and Cruise-O-Matic transmissions rode quieter than an ultra-expensive Rolls-Royce! No wonder Ford sales are the hottest in Texas history. And we're out to make 'em even hotter by giving Texas-size end-of-year deals. So hurry in and save now!

Take a test drive now! See your TEXAS FORD DEALER

VISITORS WELCOME TO TEXAS! TEXANS TOUR YOUR STATE!

HEFLEY-STEDMAN MOTOR CO.

115 N. Houston Cameron, Texas

CAMERON CHURCHES

All Saints Episcopal Church
Rev. David W. Erskine
Morning Prayer & Sermon 9:00a m.
Church School 10:15 a.m.
E.Y.C. meets in Rockdale 6.00 p.m.
Confirmation & Enquirers instruction Wed. 7:00 p.m.

FIRST ASSEMBLY OF GOD
Rev. S. L. Brassfield
Sunday School 9:45 a.m.
Morning Worship 11::00 a.m.
C. A. Service 6:00 p.m.
Evening Worship 7:00 p.m.
Wed. Prayer Service 7:00 p.m.

BAT.ETOWN BAPTIST CHURCH
Rev. Robert M. Wimberly, Pastor
Services each Sunday Morning and evening.
Sunday School 10:00 a.m.
Preaching Service 11:00 a.m.
Training Union 7:00 p.m.
Preaching Service 8:00 p.m.
Wed. Evening Service 7:00 p.m.

ST. MONICA'S CATHOLIC
Rev. John Geiser, Pastor
Rev. Paul McCallum, Asst. Pastor
1st Mass 6:00 a.m.
2nd Mass 8:00 a.m.
3rd Mass 10:00 a.m.

CHURCH OF CHRIST
Dar H. Gibson, Preacher
Bible Classes 9:00 a.m.
Worship Services 9:50 a.m.
Young People Meeting 5:00 p.m.
Evening Worship 6:00 p.m.
Mid-Week Services Wed. 7:30 p.m.

FIRST BAPTIST CHURCH
Rev. J. E. Lafferty, Pastor
Sunday School 9:45 a.m.
Morning Worship 10:55 a.m.
Training Union 6:15 p.m
Evening Worship 7:15 p.m.
Wed. Evening Services 7:30 p.m.

FIRST CHRISTIAN CHURCH
Anthony Thibodeaux, Minister
Sunday School 9:45 a.m.
Morning Worship 10.50 a.m
Evening Service 7:00 p.m
Choir Practice Wed 7:00 p.m.
Mid-week Bible Study and Prayer Service Wed. 7:50 p.m.

FIRST METHODIST CHURCH
Rev. Richard Freeman, Pastor
Sunday School 9:45 a.m.
Evening Worship 7:00 p.m
Morning Worship 11:00 a.m
MYF 6:00 p.m.

FIRST PRESBYTERIAN CHURCH
Rev. Eugene Strickland, Pastor
Sunday Church School 9:45 a.m.
Sunday Worship 11:00 a.m.
Youth Fellowship 6:00 p.m.
Evening Worship 7:00 p.m.
Evening Services 7:30 p.m.
Wed. Choir Practice 7:00 p.m.

PRIMERA IGLESIA BAUTISTA
Rev. R. R. Martinez, Pastor
Sunday School 9:45 a.m.
Morning Worship 11:00 a.m.
Training Union 6:00 p.m
Evening Worship 7:00 p.m.
Prayer Service Thurs. 6:30 p.m

FIRST SPIRITUAL CHURCH
Homer H. Kelley, Pastor
Sunday School 10:00 a.m
Services 11:00 a.m.
Services Every Sunday

TRINITY LUTHERAN CHURCH
Rev. Louis W. Wickham, Pastor
Sunday School 10:00 a.m.
Bible Classes 10:30 a.m.
Worship Services 11:00 a.m.

GOSPEL TABERNACLE
Rev. H. M. Bowley, Pastor
Sunday School 9:45 a.m.
Worship Services 11:00 a.m.
Evening Services 7:45 p.m.
Mid-Week Services Tuesday and Thursday 7:45 p.m.

JEHOVAH'S WITNESSES
Service Meeting, Friday 7:30 p.m.
Watchtower Study, Sun. 3:00 p.m.
Bible Study, Tuesday 7:30 p.m.

TRINITY BAPTIST CHURCH
12th at CROCKETT
Rev. J. A. Harvey, Pastor
Sunday School 10:00 a.m.
Morning Services 11:00 a.m.
Training Union 6:30 p.m.
Evening Services 7:30 p.m.
Wed. Night Services 7:00 p.m.

MILANO CHURCHES

FIRST BAPTIST CHURCH
Rev. Richard W. Sparke, Pastor
Sunday School 10:00 a.m.
Morning Worship 11:00 a.m.
Training Union 6:00 p.m.
Evening Worship 7:00 p.m.
Woman's Missionary Union, Wednesday 10:00 a.m.
Mid-Week Prayer Services Wednesday 7.30 p.m.
Royal Ambassadors and Girl's Auxiliary, Thursday 3:45 p.m.

MILANO METHODIST
Eric Williams, Pastor
Sunday School 9:00 a.m.
Morning Services 9:45 a.m.
Evening Services 7:30 p.m.
M Y F 6:00 p.m.

MINERVA METHODIST
Phil Tarman, pastor
Sunday School 10:00 a.m.
Worship Services 11:00 a.m.
Evening Services 7:30 p.m.
All Services on 2nd Sun. of month

LIBERTY COMMUNITY
George Doss, Pastor
Church School 10:00 a.m.
Morning Worship 11:00 a.m.
Services on 1st and 3rd Sundays

BEN ARNOLD BAPTIST
Marvin Harris, Pastor
Worship 10:30 a.m.
Training Union 6:30 p.m.
Worship 7:30 p.m.

UNITED CHURCH OF CHRIST
Rev. C. E. Wierth pastor
Sunday School 9:00 a.m.
Morning Worship 10:00 a.m.

GAUSE METHODIST
Huey Clements, Pastor
Preaching 11:00 a.m.

TAKE YOUR PROBLEMS TO CHURCH THIS WEEK

Millions Leave Them There!

BE AS HAPPY AS YOU WANT

Happiness is quite possible if achievement and the process of securing is not too complicated. It cannot be obtained, however, by "playing ostrich", keeping the blindfold of the uninformed over your eyes. The eyes must be opened to all that goes on about them. Keep well informed. Be prepared to face realities and personal problems with the assurance that knowledge can solve them.

To become a happy person, have a child's mind, a clean soul, eyes that see romance in common place things—a starlite night—a sunset and above all have spiritual simplicity. These may be yours, with resulting happiness, by faithful and regular church attendance, for there you will gather that certainty of mind and strength of will to help fulfill these, which are your personal obligations.

This Church Page presented under auspices of The Cameron Ministerial Association - is made possible by the courtesy of the following business people in Cameron, Buckholts, Rogers, and Temple.

OUR CAMERON FRIENDS

New Cameron Pharmacy
"Your Friendly Down - Town Center"

Chamberlain Meat Company
Ask for Chamberlain's Corn-fed meat At Your Favorite Market
1200 E. Gilis OX 7-2211

Tindall Supply Company
Sam Tindall Brick Contracting

Cameron Auto Supply Co.
Allen Dodson — Jerry Mikula

Eplen Furniture Company
Furniture - Floor Coverings

Woodum Auto Sales

Markham Cleaners
Phone OX 7-2231—Cameron, Texas
We Pickup and Deliver

Mack's Oil Company
At The Underpass

Schiller Motors
—DODGE—

Farm & Ranch Store
Mr. and Mrs. Joe Humplik

McLane Wholesale Groceries

Wied Hardware

Mitchan Auto Supply Co.
Oldsmobile Sales & Service
208 S. Houston OX7-2921

Marek-Burns Funeral Home
Phone OX 7-3661 — Cameron
Ambulance Service

Hefley-Stedman Motor Co.
115 N. Houston OX 7-4683

OUR BUCKHOLTS FRIENDS

Modern Gin
W. E. Beckhusen
Buckholts, Texas

OUR ROGERS FRIENDS

National Building Centers, Inc.
(Formerly Wm. Cameron & Co.)
Wayne Crawford, Mgr.
MI 2-3215 Rogers, Texas

OUR TEMPLE FRIENDS

Munselle Piano Store
New and Used
4 North 7th 817 PR 3-6932

BUCKHOLTS CHURCHES

BUCKHOLTS BAPTIST CHURCH
Rev. Larry T.ippel, Pastor
Sunday School 10:00 a.m.
Worship Service 11:00 a.m.
Training Union 7:00 p.m.
Evening Worship 7:30 p.m.
Mid-Week Prayer Wed. 7:15 p.m.

BUCKHOLTS BRETHREN
Rev. Frank Simcik, Pastor
1st, 3rd, 4th and 5th Sundays
Worship Services 9:00 a.m.
Sunday School 10:10 a.m.
2nd Sunday —
Sunday School 9:30 a.m.
Worship Services (Czeck) 3:00 p.m.

BUCKHOLTS FULL GOSPEL
Rev. Alton Robbins, Pastor
Sunday School 9:45 a.m.
Morning Worship 11:00 a.m.
Evangelistic Services 7:30 p.m.
Wednesday Night 7:30 p.m.

HOPE LUTHERAN CHURCH
Rev. Glenn Moehring, pastor
Sunday School 9:00 a.m.
Divine Worship 10:15 a.m.

ROSEBUD CHURCHES

FIRST BAPTIST CHURCH
Rev. W. H. Bryant (Dub), pastor
Sunday School 9:45 a.m.
Morning Worship 10:55 a.m.
Evening Worship 8:00 p.m.

FIRST LUTHERAN CHURCH
Rev. Louis W. Wickham, Pastor
Sunday School 8:00 a.m.
Bible Classes 8:30 a.m.
Worship Services 9:00 a.m.

CHURCH OF CHRIST
Dale Swofford, minister
Bible Study 10:00 a.m.
Morning Worship 10:45 a.m.
Evening Worship 6:00 p.m.
Wednesday:
Ladies Bible Class 9:00 a.m.
Mid-Week Services 7:30 p.m.

ST. ANN'S CATHOLIC
Rev. Arthur Michalka, Pastor
Rev. Ben Goertz, Asst. Pastor
Mass 9 and 10:00 a.m.
1st and 3rd Sundays
Mass 7:45 and 9:00 a.m.
2nd and 4th Sundays
Fifth Sunday Announced

ASSEMBLY OF GOD
Rev. O. A. Fritz, Pastor
Sunday School 9:45 a.m.
Morning Worship 11:00 a.m.
Evening Services 7:30 p.m.

YARRELLTON BAPTIST
Ronney Woolery, Pastor
Sunday School 10:00 a.m.
Morning Worship 11:00 a.m.
Evening Services 8:00 p.m.

ST. CYRIL & METHODIUS CATHOLIC — MARAK
Rev. George Bonhard, pastor
W. M. 7:45 a.m.
Sunday's Mass 8:00 a.m
In Winter 8:30 a.m.
Confession heard before Mass also on Sunday.

RICE — HOYTE BAPTIST
Rev. John Hart, Pastor
Ser. 1st and 3rd Sun. 3:00 p.m.
Sunday School 2:00 p.m.

SHARP PRESBYTERIAN
Fred Brooks, Pastor
Church School 9:45 a.m.
1st Sunday Service 11:00 a.m.
Ladies Auxiliary, First Thursday at 2 p.m.

SAN GABRIEL BAPTIST CHURCH
Wm. R. Parmer, Pastor
Sunday School 10:00 a.m.
Mroning Worship 11:00 a.m.
Training Union 6:30 p.m.
Evening Worship 7:30 p.m.
Wed. Night Prayer Meet 7:30 p.m.
Royal Ambassadors Mon. 4:00 p.m.

San Gabriel Christian Church
Sunday School 10:00 a.m.
Morning Worship 11:00 a.m.

BURLINGTON BAPTIST
Rev. Lee Rutledge, pastor
Sunday School 10:00 a.m
Preaching Services 11:00 a.m.
Evening Service 7:00 p.m.

LITTLE RIVER BAPTIST
Rev. Don Callaway
Sunday School 10:00 a.m.
Morning Servies 11:00 a.m.
Evening Services 6:00 p.m

MARLOW BAPTIST CHURCH
Rev. Doug Beggs, Pastor
Sunday School 10:00 a.m.
Morning Services 11:00 a.m.
Training Union 6:30 p.m.
Evening Services 7:30 p.m.

MAYSFIELD METHODIST
Phil Tarman, pastor
Sunday School 10:00 a.m.
Morning Worship 11:00 a.m.
Evening Service 7:30 p.m.

MAYSFIELD PRESBYTERIAN
Rev. Eugene Strickland
Services 2nd and 4th Sundays
Sunday School 10:00 a.m.
Morning Worship 9:00 a.m.

ROGERS CHURCHES

CHRISTIAN CHURCH
Rev. Ronald Burgess, pastor
Preaching Service 9:20 a.m.
Sunday School 10:20 a.m.

CHURCH OF CHRIST
Rev. Melvin Allen, pastor
Bible Class 9:45 a.m.
Morning Worship 10:45 a.m.
Evening Worship 7:00 p.m.

FIRST BAPTIST CHURCH
Rev. John E. Witte, pastor
Sunday School 10:00 a.m.
Morning Worship 11:00 a.m.
Evening Worship 7:45 p.m.

METHODIST
Tom Connelly, Pastor
Sunday School 10:00 a.m.
Morning Worship 11:00 a.m.
Evening Worship 8:00 p.m.

TRACY METHODIST
Phil Tarman, pastor
Sunday School 10:00 a.m.
Fourth Sunday Services 11:00 a.m. and 7:30 p.m.

Graveside Rites For Mrs. Olson

Mrs. John T. Olson died in a Pasadena hospital Thursday evening. Graveside services were held 4 p.m. Saturday, July 24, at Oak Hill Cemetery with Rev. Richard Freeman officiating.

Mrs. Olson, a resident of Pasadena at the time of her death, formerly lived in Cameron.

She is survived by three daughters, Mrs. F. C. Bersche and Mrs. Howard K. McElroy of Pasadena, Mrs. Edward J. Lange of Kerrville; one brother, James King of Houston and seven grandchildren.

Green's Funeral Home, Cameron, was in charge of local arrangements.

Watson Named To Legislative Council

Lieutenant Governor Preston Smith has announced the appointment of Senator Murray Watson of Mart to the Texas Legislative Council.

The Council, of which Lt. Gov. Smith is chairman, is a permanent legislative service agency with a full time professional staff which provides research, statutory revision and bill drafting assistance. Council members, who determine policy and provide general direction for the agency's work, are designated by presiding officers of the Senate and House of Representatives after each regular session of the Legislature.

Watson has been a member of the State Senate since 1963 and prior to that served three terms in the House of Representatives.

Coxes To Appear On Church TV Program

Mr. and Mrs. Francis Cox will appear on the program "Christ For The Whole Wide World" Sunday, August 1, at 11 a.m. on station KCEN-TV.

The Rev. Clyde E. Nicholas, pastor of the First Christian Church of Temple, will be the speaker. Mrs. Cox will be organist and Mr. Cox will sing with the Chancel Choir under the direction of Mrs. Roy Goad. Sam Farrow Jr. will be soloist.

Jones Prairie –

By Mrs. R. K. Fontaine

Miss Susie Widner and Mr. Johnny Widner of New Braunfels were weekend guests of their sister, Mrs. Frank Black and family.

Mrs. Nora McKinney is a medical patient in St. Edward Hospital in Cameron.

Mrs. Bernie Marie Miles of Mary Hardin-Baylor College faculty and Mrs. Susie Erskine of Temple visited their cousins, Miss Ethel and Mrs. Nora McKinney, on Wednesday.

Mrs. Lovelace Jamison and children, Joe, June and Mary Louise of North Carolina arrived on Tuesday to visit her mother-in-law and grandmother, Mrs. Verna Jamison and other relatives here.

Miss Ethel McKinney was a weekend guest of her niece, Mrs. Eloise Hammack in Taylor. She attended a family reunion for her sister's family, the Boswells.

Mrs. Etta Black was a weekend guest of her aunt, Mrs. Flora Bailey in Rosebud.

Your Milam News

For Milam news stories, call these Herald staffers:

CAMERON AREA - OX 7-4671
Lois Sapp, News Editor
Lloyd Albertson, Oil, Special Events
Jan Luecke, Society
Grace Curtis, Classifieds

BURLINGTON, ROSEBUD AREA
Mrs. George Logan JU 3-7853

ROGERS AREA
B. F. Harbour - MI 2-3443

BUCKHOLTS AREA
Mrs. J. W. Meyer - LY 3-2300

SAN GABRIEL AREA
Mrs. H. H. Linke - HI 6-5554

MAYSFIELD AREA
Mrs. J. P. Wise - OX 7-3754

SHARP AREA
Mrs. Willie Schwarz - HI 6-2294

CLARKSON AREA
Mrs. J. A. Blasienz - JU 3-4141

MILANO AREA
Mrs. John Myrick - GL 5-2327

MINERVA AREA
Mrs. M. W. Longmire - HI 6-3303

JONES PRAIRIE AREA
Mrs. R. K. Fontaine - OX 7-2859

MAYSFIELD NEWS

By Mrs. J. P. Wise

MAYSFIELD

The Maysfield revival will start Sunday night, August 1, and will continue through the week. Rev. Wilson Keenau, pastor of First Presbyterian Church of Temple, will do the preaching. Services start at 7:30 p.m. each evening. Everyone is invited to attend.

Mr. and Mrs. Jack Walton of Houston visited her parents, Mr. and Mrs. E. S. Hollingsworth last week. They went to Six Flags Over Texas while here.

Mr. and Mrs. J. P. Wise visited their son and family, the Bill Wises of Angleton last week. They attended the baseball game at Houston between the Astros and Cardinals Thursday night.

Mrs. J. C. Edds of Gatesville visited Mrs. Daisy Tyson and the Roy Yates last week. She visited Miss Sue Ida Smith Saturday.

Mrs. Webb Todd of Cameron is visiting her sister, Miss Sue Butts.

Mr. and Mrs. E. S. Hollingsworth and Mr. and Mrs. Jack Walton visited Mr. and Mrs. Kent Knox and son at Harwood Friday.

Mrs. Hubert Thweatt and son Stevie and Mrs. Ralph Massengale spent Thursday and Friday with Mr. and Mrs. Jodie Vrana in Waco. Mrs. Vrana returned home with them.

Mrs. W. C. Cooper visited her son Carl and family at Bastrop Monday.

Mrs. W. C. Freeman attended the Texas Conference School of Missions at Lakeview from Monday through Friday last week.

Mrs. Maggie Moseley and son M. D. and family of Beaumont visited in the J. C. and W. C. Freeman homes Sunday. Mrs. Maggie Moseley remained for a longer visit.

Mrs. Howel Armstead and Mrs. Diane Smith and children of Dallas and Mr. and Mrs. David Brown and children of Houston visited in the John Thweatt home last weekend.

Gout was the first of the rheumatic diseases to be recognized and studied by the ancient Greek physicians.

IN THE SERVICE

USS JAMES E. KYES

Personnel man Second Class Douglas R. Diver, USN, son of Mr. and Mrs. John Diver of Route 1, Milano visited the port cities of Hakodate, Muroran, Otaru and Aomori in northern Japan June 26-30, while serving aboard the destroyer USS James E. Kyes, in support of the President's People-To-People Program.

Kyes, as a member of Anti submarine Task Group 70.4, operated with ships of the Japanese Maritime Self Defense Force in the Sea of Japan, prior to visits between Task Force officers and local officials in each of the ports.

Catgut is obtained from numerous animals, particularly sheep, but never fom cats.

Statues of Tom Sawyer and

The human stomach is about 12 inches long and 4 inches in diameter when moderately full.

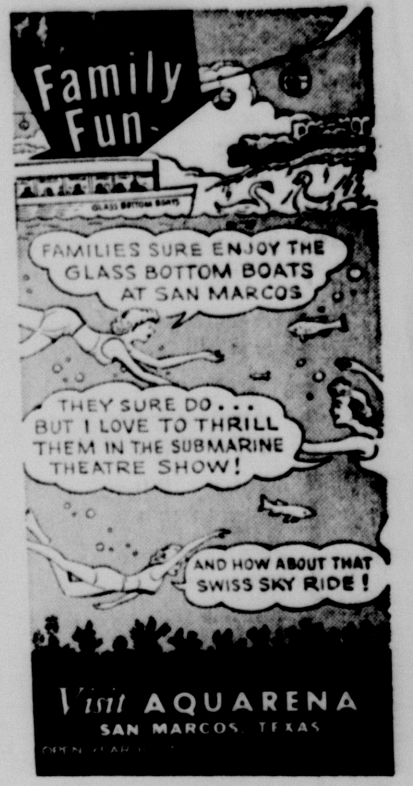

If you've heard that GAS central air is out of your reach, don't believe it!

Get the facts. Call Lone Star Gas for a free estimate!

Don't be fooled by "horseback estimates" on costs! Get a bona fide air conditioning price from Lone Star Gas and compare with the price of the same size electric unit. You'll find the little extra per month to buy a gas unit buys you a lot more air conditioning over the years.

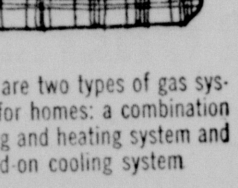

There are two types of gas systems for homes: a combination cooling and heating system and an add-on cooling system

LOW DOWN PAYMENT, AS LITTLE AS $25/MO. FOR 2.8-TON UNIT

This new gas unit for medium-size homes both cools and heats . . . puts the world's finest year-around air conditioning in reach of everyone.

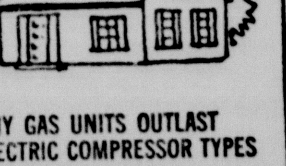

WHY GAS UNITS OUTLAST ELECTRIC COMPRESSOR TYPES

Gas cooling for homes has no compressor. A simple gas flame is the heart of the cooling cycle —with few moving parts to wear or need repair. No wonder you can expect gas air conditioning to outlast electric!

SPECIAL SUMMER GAS AIR CONDITIONING RATES

Owners of gas air conditioners get reduced gas rates for cooling during the hot summer months. This makes for even more economy from an efficient gas unit!

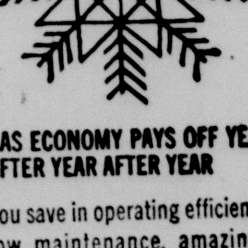

GAS ECONOMY PAYS OFF YEAR AFTER YEAR AFTER YEAR

You save in operating efficiency, low maintenance, amazingly long service. Combined heating and cooling costs with gas are substantially lower than for electric heating and cooling. Add to that the savings in maintenance and electric compressor replacements and you'll see why gas is your best home air conditioning investment.

CALL FOR A FREE ESTIMATE ON GAS AIR CONDITIONING. NO OBLIGATION

GAS MAKES THE BIG DIFFERENCE

CALL YOUR GAS AIR CONDITIONING DEALER OR LONE STAR GAS COMPANY

THE FAMILY LAWYER

DANCING DANGERS

As a rule the greatest hazard on a dance floor is a pained look from your partner or a smirk of superiority from nearby couples. But worse thinks can happen. If you should suffer bodily injury while dancing in a night club or a dance hall, may you collect damages from the management?

There is one big obstacle to winning such a claim. The law says you assume a degree of risk simply by venturing onto a dance floor in the first place. Although dancing is not as risky as roller skating, it is riskier than just sitting still--and you should realize it. Certainly you could not hold the management liable for a back sprain caused by your own overindulgence in the twist.

Consider these two cases taken from court records:

A woman dancer who slipped blamed her resulting injury on the fact that the floor was waxed. And a man who tripped blamed the dimness of the lights.

But both victims were denied damages, because a floor reasonably waxed and lights reasonably dimmed are normal and desirable characteristics of a dance floor.

On the other hand, the management, while not flatly guaranteeing your safety, must still take due care to prevent accidents. Falls caused by improperly applied wax or other faulty conditions are ordinarily good grounds for collecting.

In one case, a man crash-landed on a night club floor after skidding on a grape. The court granted his claim for damages, on evidence that the grape--one of several--had been lying there long enough to have been discovered and removed by the club's employees.

Sometimes injury results not from the condition of the premises but from the antics of other dancers. What then?

Again, you assume reasonable risks. A woman bowled over by a man doing a new step, briskly but not boisterouly, was held unable to collect damages from the proprietor.

But the dancing was quite different in another case, involving a volunteer hostess at a club for servicemen. Here, the man flung his terrified partner around like a rag doll for several minutes. Although she screamed for help, no one came to her rescue.

In these circumstances, the management was ordered to pay for the girl's injuries. The court said it has failed to protect her from "risks other than those normally incident to the sport."

A public service feature of the American Bar Association and the State Bar of Texas. Written by Will Bernard.

WEEKEND SPECIALS
THURSDAY, FRIDAY and SATURDAY

Stokley Strawberry, Lemon and Chocolate
CREAM PIES 3 for $1.00
OAK FARMS — ½ GAL.
MELLORINE 3 for $1.00
KOBEY'S SHOESTRING
POTATOES each 10c

7-ELEVEN
(ALLIED)
CAMERON TEXAS

LEGAL NOTICE —

CAMERON INDUSTRIAL FOUNDATION, INC.
BY-LAWS
continued)
Article IV
Officers

Section 1. President. The president shall be a member of the Board of Directors elected for a term of one year by the directors, and a president may be re-elected providing his term as a director does not expire.

The method of election shall be as follows for the president:

Each director shall write the name of the director he wishes to be president upon a ballot and if any director shall receive a majority upon the first ballot, he shall be declared elected. If a majority is not obtained, a second such secret ballot shall be held with the directors voting only for the directors who received a majority of the votes of the first ballot. The process shall be continued until one director receives a majority. The president shall preside at all of the meetings of the directors and at all general membership meetings of the Foundation. He shall appoint any committees and their chairman as he sees fit with the understanding that any appointive action may be overruled by a two-thirds vote of the directors.

He shall perform all duties incident to his office and advise such action as may be deemed by him likely to increase the usefulness of the corporation.

Section 2. Vice President. The vice president of the corporation shall be elected in the same manner as the president and his term shall be for one year. He shall fill the position upon the absence of the president. The same qualifications for president and vice president shall be required.

Section 3. Secretary. The secretary may be elected by the Board of Directors by any method they choose, and his term shall be for one year. He shall attest to all agreements signed by the president or signed by the vice president if acting in the capacity of the president.

Section 4. Treasurer. The treasurer shall be elected in the same fashion as the secretary and shall have a term of one year. It shall be the duty of the treasurer to keep the funds of the corporation deposited in its name, and at frequent intervals report the financial status of the corporation to the Board of Directors. He, along with the president, will sign all checks drawn against the accounts of the corporation except in a case where the treasurer is not available, ill, or otherwise unable to perform his duties. On accasion when withdrawals must be made and the treasurer is unable to perform his duties, or refuses to make an authorized withdrawal, the Board of Directors may by a two-thirds concurrence, authorize any other officer to act in the capacity of the treasurer, either temporarily or indefinitely.

Section 5. In addition to the officers specified herein, the Board of Directors shall have authority to employ and obtain services from any person or persons to carry out the details of the operation of the corporation.

Section 6. The Board of Directors may by majority vote elect an assistant secretary and-or assistant treasurer, which such officers if elected, shall exercise and perform the same duties and responsibilities as the secretary and-or assistant tearsurer, which such officers if elected, shall exercise and perform the same duties and responsibilities as the secretary and-or treasurer in event of absence or illness of the secretary and-or treasurer.

Section 7. The offices of Secretary and treasurer may be combined.

Article V
Elections

Section 1. The entire membership of the corporation shall be polled upon any question when so deemed advisable by the Board of Directors, or upon a petition of twenty-five per cent of the membership. Any such poll of the membership shall be considered an election.

Section 2. A poll of the entire membership shall be required for the election of directors other than appointments to fill vacancies and may also be used for for amending of these by-laws. Such polls shall be by mail or any other procedure which will place ballots in the hands of every member.

Section 3. A nominating committee of not less than five(5) members, at least (3) three of which shall not be directors, shall be appointed by the president to convene by the tenth 10th) day of October each year. The nominating committee shall nominate at least nine 9) members for the expiring places on the board.

Section 4. Any ten (10) members of the Foundation may place in nomination any member not nominated by the nominating committee by submitting the member's name over their signature to the president. All nominations must be made prior to the first day of November of each year, and the election shall be held during the first fifteen (15) days of November each year.

Section 5. The names of all nominees must be placed upon a ballot, and such ballot must be either mailed or placed in the hands of each member, and all ballots must be returned to the office of the Foundation for counting by a committee of election judges who shall be appointed from among the membership by the president.

Section 6. There shall be at least three (3) election judges who shall certify that the three 3) nominees receiving the most votes shall be elected directors, and if there is a tie for the third and fourth place, the judges shall by secret ballot between themselves choose which of those tied shall be elected. A report of the results of elections must be made in writing to the president over the signature of the judges. In the case of ties on any matter other than the election of directors, the election shall be held again within thirty (30) days.

Section 7. Ballots of all elections shall be kept safely in the office of the Foundation for at least sixty (60) days following the election, and if no further instructions are given by the Board of Directors regarding the ballots, ballots may be destroyed at the expiration of the sixty (60) day period.

Article VI
Meetings

Section 1. The entire membership of the Foundation shall meet at least once a year, and such meeting shall be held during the month of September. Other meetings of the entire membership can be called at any time by the president, the Board of Directors, or by petition of twenty-five per cent of the members.

Section 2. The Board of Directors shall not be required to meet at regular times, except that the Board must meet at least once during each quarter of the year. The meetings of the Board shall be called by the President, the vice president or any three directors.

Section 3. Twenty per cent of the membership shall constitute a quorum at meetings of the entire membership, and as before stated the quorum of the Board of Directors shall be a majority, eight (8) of the directors.

Article VII
Amendments

Section 1. These by-laws may be amended or revised by conducting a poll of the membership. Such a poll of the membership must either be called by a concurrence of two-thirds of the directors or upon petition of twenty-five per cent of the members. One-third (1-3) of the voting strength of the members must be secured before an amendment can be approved, and of those voting two-thirds (2-3 must concur- in the vote.

Section 2. Any member desiring to revise, amend, or add to these by-laws must give written notice of his proposal to the Board of Directors.

BURLINGTON

By Mrs. George Logan

BURLINGTON

Mr. and Mrs. Joe Hromcik and daughter Margaret of Austin and son Franklin, who is in the Air Force at Fort Worth, visited in the Leon Baldwin home in Denver, Colo. They also visited the Yellowstone National Park and Mr. and Mrs. Richard Cobb and family at Vernon as they were returning home.

Among those attending the funeral of Manuel Behme from Port Arthur were his sister and brother-in-law, Mr. and Mrs. Joe Swanzy and their son and daughter-in-law, Mr. and Mrs. Wayne Swanzy.

Mr. P. J. Morris and his son Gerall Morris of Dallas were here on their farm Monday, July 19, and visited friends in Rosebud and attended to business there.

Post Master Walter G. Marek Jr. and his mother, Mrs. Aleta Marek, were in Dallas last week for a visit to Walter G. Marek Sr. They were accompanied home by Walter Sr. who will spend a week here at relatives before he returns to Dallas for further medical treatment.

Mrs. Aleta Marek and her daughter, Mrs. Gerald Foshea, have returned from Dallas where they visited relatives.

Mrs. Walter G. Marek Jr. and son Charlie Wayne of Burlington and Mrs. Billy Lewis Stuessel of Temple were in Lubbock last week for a visit to relatives.

Mrs. W. G. Marek Sr. entertained the 42 Club at her home Tuesday, July 20. Delicious refreshments were served.

Mr. and Mrs. Will Stoebner of Burlington and their daughter Willie Mae Stoebner of Temple and Mrs. Walter Senkel of Maysfield visited in the home of Mr. Oscar Lange in Houston and also visited in the home of Mr. and Mrs. Irvin Stoebner at Pearland. They made a tour through the Astrodome at Houston. They made a sightseeing trip to Clear Lake and Texas City and Galveston on the weekend.

The following men attended the Germania Farm Mutual Convention at Brenham Wednesday: Will Stoebner, Frank John, Louis Bicker and Leonard Pelzel. The Convention was very interesting.

Sunday School had fair attendance Sunday at the Baptist Church. Rev. Ronnie Lillard, the pastor, held services at 11 a.m.

Mr. and Mrs. Frank Fox of Corpus Christi and Mr. and Mrs. Bill Plocek of Rosebud visited Mr. and Mrs. A. E. Hensel here last week.

Mr. and Mrs. Leon Hensel and family of Waco and Mr. and Mrs. Elgin Hensel and family of Rosebud visited their parents and grandparents, Mr. and Mrs. A. E. Hensel here last Sunday.

Mr. and Mrs. Frank Olbrich have returned from Houston.

Mr. and Mrs. Phil Krause visited relatives at Hillsboro.

Ed Martin was in Ennis and was accompanied home by Remey Martin, who is visiting her at relatives.

Bimetallism is a monetary system wherein both gold and silver are used as standards of value.

THE HERALD'S FAMILY CORNER

IT'S A LIVING --by Al Johns

"THE WINDING STEM IS BUSTED AND I'D LIKE IT CLEANED AND OILED... I'LL WAIT."

SELF ANALYSIS QUIZ

Do You Know The Signs Of A Difficult Person?

By Jane Sherrod Singer

Some personalities are more pleasant to be with than others. There are characteristics which will serve as danger signals, a hint to beware of becoming too involved, either emotionally or in business.

	YES	NO
1. Does this person often imply or state that the other sex has the best of everything?	( )	( )
2. Does he or she often make envious statements about others?	( )	( )
3. Does this man or woman like to tell secrets they know about others?	( )	( )
4. Do you leave this person wishing you had not made certain statements?	( )	( )
5. Does he or she usually find fault with everything around them?	( )	( )
6. Does this man or woman usually predict an unhappy ending to any proposed project?	( )	( )
7. Does this individual seem to think he or she has all the correct answers?	( )	( )
8. Do you keep your thoughts to yourself so he or she will not correct your opinion?	( )	( )
9. Is his or her conversation filled with horror stories, accounts of accidents, murders, fears, etc.?	( )	( )
10. Do you usually leave this acquaintance or friend feeling that the world is sad and gloomy?	( )	( )

ANSWERS: It is unlikely that you know any one person with all these personality traits. HEAVEN FORBID! These questions are framed around five different types of people to avoid. If you have answered YES to both questions in any one set, you are best off to keep your distance from this man or woman.

Questions 1 and 2: Indicate the mal-contented person who is basically jealous.
Questions 3 and 4: Picture the Gossip.
Questions 5 and 6: Reveal the negative personality.
Questions 7 and 8: Describe the bossy type.
Questions 9 and 10: Forebode the voice of doom.

July 29, 1965

Nola Knows

By Nola White

Dear Nola - Can brothers and sisters live in peace and harmony? My children fight all the time.

Referee

Dear Ref - If you put the Atlantic Ocean between them, brothers and sisters might live in harmony. Since in most families, that's hardly a practical solution, you're going to have to learn to live with it. Accept it as a completely normal part of growing up, much like the scuffling between bear cubs, and it will be more tolerable. Make it clear to the children that you've resigned as referee. When they fight, intervene only in case of actual denger of injury. I think you'll find half their fighting is aimed at getting a rise out of you.

—

Dear Nola - My Dad drinks and we're always happy to see him leave and sorry when he comes home. I'm 16 and in love with a boy 24. Should I marry him now and get out of this, or should I wait two years until I get out of school. I have a brother, 13, and a sister, 8.

Fed Up

Dear Fed Up - You have two good reasons for sticking it out. Your last sentence is a give-away. You feel you'd be running out on your brother and sister, and I admire you for your loyalty to them. I'm afraid your chances for a happy marriage at your age are pretty slim. In addition, it is extremely important that you finish school, regardless of the sacrifice you must make to do so. I urge you to pity your Dad and stay with the family. Running away into marriage is no answer.

Dear Nola - I have a neighbor who comes over to my house every day and talks, talks, talks. She tells me everything her grown children have even done or said and drives me crazy. I can't get anything done. How can I get rid of this woman without insulting her?

Bug-house Bound

Dear Bug - I think insulting her would be better than going crazy, don't you? There is no tactful way to handle a problem like this. You'll have to tell her bluntly and take the consequences. She'll continue to talk, talk, talk, and this time it will be about you, but at least she'll be doing it at somebody else's house.

—

Dear Readers - For the benefit of the many who have asked, no, I do not make up the letters used in Nola Knows. Some of the problems do sound pretty far out, but think a minute and you'll ralize you have something bugging you that's just as silly. How about that?

—

For a personal reply enclose a self-addressed, stamped envelope. Knows, Box 411, Temple, Texas.

Huckleberry Finn stand in Hannibal, Mo., boyhood home of Mark Twain.

An estimated six million persons in the United States have some degree of hearing loss.

Out of Orbit

NUMBER TWO IS A RESCUE SHIP IN CASE NUMBER ONE GETS IN TROUBLE, NUMBER THREE WILL RESCUE NUMBER TWO IF —

DEEMS

By TOM OKA

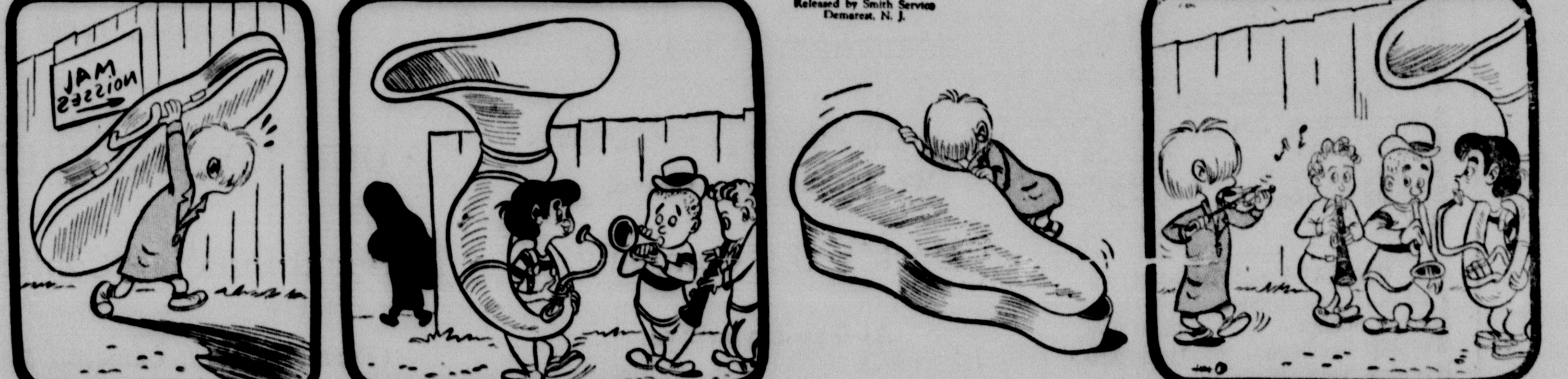

POPS

By George Wolfe

Firestone
NYLONAIRE TIRES

Buy 1st tire at price listed below ...GET THE 2nd TIRE FOR ONLY... $5 PLUS TAX

SIZE	TYPE	1st Tire*	2nd TIRE*
6.70-15	Tubed-type Blackwall	$14.95	$5.00
6.70-15	Tubed-type Whitewall	$17.95	$5.00
6.70-15	Tubeless Blackwall	$17.95	$5.00
6.70-15	Tubeless Whitewall	$20.95	$5.00
7.50-14	Tubeless Blackwall	$17.95	$5.00
7.50-14	Tubeless Whitewall	$20.95	$5.00

*Plus tax

NO TRADE-IN NEEDED

All Tires Mounted FREE

NICKLAUS GOLF BALLS
Jack Nicklaus Autograph Model
3 FOR $1.33
Limit 3 per customer at this price.

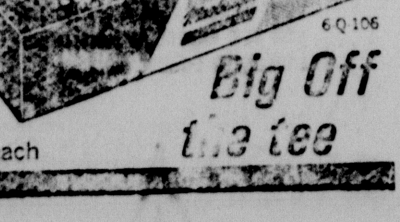

6 Q 106
Big Off the tee
Additional balls $1.00 each

SEE US FOR THE BEST DEAL ON PHILCO Air Conditioners

HORSTMANN BROTHERS

Lincoln Mondrik
Distributor
Cameron, Texas

NEED TO BUY, SELL, RENT, or TRADE?

DIAL OX 7-4671 **HERALD CLASSIFIEDS** DIAL OX 7-4671

WILL DO IT!

CLASSIFIED RATES

Minimum cost per ad 60c
Ad run 1 time only 4c per word
Same ad run 2nd time 3c per word
Same ad run consecutively thereafter 2c per word.

CLASSIFIED DISPLAY

Per column inch 85c

—FRED PEED'S—
WATCH AND CLOCK REPAIR
Watch Bands —— Antique Clocks
For Sale
2011 N. AUSTIN
by the 77 Drive-In Theatre

WRECKER SERVICE
Day and Night
HEFLEY—STEDMAN MOTOR CO.
OX 7-2767 Harry Davis
Day Call OX 7-4683
Night Call OX 7-3677
Clifford Marburger

FOR FUNERAL INSURANCE
CALL OX 7 - 3661
Marek - Burns
FUNERAL HOME

SINGER
Sales or Service
Call: Schigut's Dept. Store
118 N. Houston
OX 7-3343
Sales Representative
JOE MIZE
Is Here Weekly

FOR SALE

FOR SALE: 30 acre farm, 2 houses, 3 earth tanks, 2 flowing wells, hog-proof fence, cross fences, Ford tractor with equipment, '60 Chevy Pickup, 56 head of hogs. C. W. Dyson, Rt. 1, Milano. Phone GL 5-2883. 18-1tp

DUE TO DIVORCE

Zig Zag sewing machine, 1965 console. One lever does it all--button holing, embroidery, blind stiching and many fancy designs. Responsible party in this area to pay balance of $26.98 cash or take up payments of $5 monthly. Call Austin GR 2-1163 collect anytime. 17-4c

FOR SALE: 2 and 3 bale cotton trailer chasis, $100 and $110, trailer type defoliating machines $185 complete. Belfalls Blacksmith, Route 1, Troy, Tex. 16-4tc

FOR SALE: 182 acres pasture land, Milam County, large tank. Call OX 7-2530, Mrs. Eunice Sheguit. 16-tfc

FOR SALE: Latex wall paint, white and colors, $2.98 per gallon. Cameron Lumber Co. 9-tfc

RADIO AND TV SERVICE
Telephone OX 7-3691
DENNIS KUBECKA
503 West Main Street
FIRST In Radio and Television in Cameron.

—General Saw Filing—
Lawn Mower Sharpening
—Keys Made—
Lawn Mower & Edger Blades In Stock
GRADY ALLEN
210 North Fannin

FOR SALE

CALDWELL MATTRESS Factory, Caldwell, Texas, located one mile north of the Y or Hwy. 36. Phone LO 7-4253. See us for all your mattress needs. Sell new mattresses, all sizes and kinds, take trade-ins. Also renovate old mattresses. 19-tfc

FOR SALE: 50 acres of land, six miles southeast of Rockdale. Fenced, electricity, mail route, school bus route, all minerals. Part bottom land, 34 acres open, rest in timber with tank. Gus Johnson, P. O. Box 767, Rockdale, Tex., Phone HI6-5316. 18-2tp

PRICES SLASHED!!!!!

Up to $70 off on new 1965 Air Conditioners. Brands include - General Electric, Philco and Admiral. ALSO: Regular $329.95 1964 model, reduced to only $259.95. ANDERSON T. V. & APPLIANCE downtown Cameron. 18-tfc

FOR SALE: 6 room house with washer connections in Buckholts. L. J. Zavrel, LY 3-2199. 19-2tc

FOR RENT

FOR RENT: Three room garage apartment furnished. 906 N. Fannin, phone OX 7-3397. Apply at apartment C. 17-tfc

FOR RENT: 4 room house, 1506 N. Houston, all conveniences, $25. month, 2-5 Room Houses, 1501 and 1505 N. Travis, 30.00 mo. Leland Green, Phone OX 7-2873. 17-tfc

BE gentle, be kind, to that expensive carpet, clean it with Blue Lustre. Rent electric shampooer $1. Culpepper's 18-1tc

FOR RENT

FOR RENT: Five room unfurnished apartment, 1½ baths, $40.00 month. Dr. George Bowman, OX 7-2087. 5-tfc

WANTED

WANTED: Sales représentative for Dietz Memorial Co. of Waco. Selling in Cameron and surrounding territory. Write Box 6338, Dietz Memorial Co., Waco, Tex. 15-tfc

WANTED: Retired man with car to develop circulation. Mileage and commission. Contact The Cameron Herald. 50-tfc

WANTED: Some Czechs or Bohemians to work for me this year and next year, learn how to irrigate and farm on the plains, then rent my farm. I have a little gold mine for the right party. G. R. Street, 205 S.W. St., Plainview, Texas, Call LO 4-6804. 16-4tp

WANTED: General Farm Hand qualified to operate and maintain farm machinery, also electric welder. $150 per month. House and utilities furnished. Spanish preferred. Call Burlington VO9-2511 18-2tp

WILL DO IRONING in my home. Mixed pieces $1.50 a dozen. OX7-2902 19-2tc

COMPLETE WASHING MACHine Service — Automatic and wringer types. Call White Auto Store, OX 7-3431. 38-tfc

WANTED: Public grinding and mixing every day up to noon Saturday. Lester Feed Mill. 16-tfc

WANTED

REAL ESTATE WANTED: We have a buyer who wants up to 5,000 acres of unimproved land in East Texas suitable for clearing for grazing. We have a large number of buyers who want small farms and ranches. List your property with TEXAS ESTATES, 6615 Snider Plaza, Dallas. 19-2tc

SERVICES

BREAKING HORSES my specialty. Call OX 7-3553 or OX 7-3663, Cameron. 17-tfc

EXPERT HORSE SHOER - All work guaranteed. For appointment see Hope Thomas, 419 Gillis. CALL OX 7-3006 14-tfc

AERIAL SPRAYING, FERTILIZing and seeding. Call collect Tony Scalone, Box 627, Hearne, LI 6-2292, for further information. 12-8tc

When your termites swarm, don't be alarmed, call CAMERON PEST CONTROL. Alfred Simecek or J. A. Harvey will check and double check your home with fast courteous service at no cost. They live here and will meet you every day. Don't be robbed, let Cameron Pest Control do your work. The company has over 400 satisfied customers in Cameron. Call OX 7-3670 or OX 7-4635. 2-4p-tc

CARD OF THANKS

I wish to thank Dr. E. O. Smith Jr., the Sisters and nursing staff of St. Edward Hospital. Also to Rev. George Bonhard, Rev. John Geiser, and Rev. Paul McCullum for their acts of kindness and services. Also to my many friends and relatives for their messages and visits during my recent stay in the hospital.

Jerry Plachy

LEGAL NOTICE

CALL FOR BIDS

The City Council, City of Rogers, will receive sealed bids at City Hall, Rogers, Texas, until August 9, 1965, on one 300 G.P.M. Pump. 25 horse - 220 - 3 phase motor. Pump may be seen by conteating Mr. R. O. Partin, Water Supt. The City of Rogers reservies the right to refuse any and all bids.

E. A. Smith Jr., Mayor

17-4tc

LEGAL NOTICE

CITATION BY PUBLICATION

THE STATE OF TEXAS

To: Charles Burns, Defendant, Greeting:

YOU ARE HEREBY COMMANDED to appear before the Honorable District Court of Milam County at the Courthouse thereof, in Cameron, Texas, by filing a written answer at or before 10 o'clock a.m. of the first Monday next after the expiration of forty-two days from the date of the issuance of this citation, same being the 30th day of August A. D. 1965, to Plaintiff's Petition filed in said court, on the 20th day of May A. D. 1965, in this cause, numbered 15,518 on the docket of said court and styled Glenwood Warncke, Plaintiff, vs. Charles Burns, Defendant.

A brief statement of the nature of this suit is as follows, to-wit:

Suit on a debt in the amount of $3,580.50, $1,500.00 Attorneys fees, for labor and materials furnished i opneration of an Oil and Gas Lease, and for foreclosure of a Statutory Lien against the following described property, to-wit:

An undivided one-half (½) Working Interest in and to that certain oil and gas lease, entered into by and between S. C. Pratt, Lessor and Sherman Nelson, Lessee, dated March 19, 1963., Covering 774.53 acres of land more or less, out of the Jose Leal and J. Kleberg Surveys, Milam County, Texas, said lease being recorded in Volume 87, page 233, Oil and Gas Lease Records, Milam County, Texas, as is more fully shown by Plaintiff's Petition on file in this suit.

If this citation is not served within ninety days after the date of its issuance, it shall be returned unserved.

The officer executing this writ shall promptly serve the same according to requirements of law, and the mandates hereof, and make due return as the law directs.

Issued and given under my hand and the seal of said court at Cameron, Texas, this the 15th day of July A. D. 1965.

Attest: Grady Allen Clerk, District Court Cameron, Milam County, Texas. 18-4tc

Outdoors In Texas

By Vern Sanford

So you're going to buy an outboard motor?

Well, we suggest you do considerable thinking before you buy. We're not against outboards. On the contrary, we are strong for them! We just think you shouldn't rush the deal.

Back in the early days there wasn't much difference in motors. Most of the brands were just about alike. They were small, didn't have much horsepower, and would push a boat only a little better than a pair of oars. That is--if and when you could get them to run. They were dirty, greasy, smokey, sputtery, and cantankerous.

Not so today!

Modern outboards are streamlined, handsome, and dependable. They start easily and quickly. Many of them have electric starters. They also have reverse gears. Furthermore, they run smoothly and quietly. And they come in all shapes and sizes, from 3 hp. to 100.

Maybe you haven't thought much about boats and motors until now. But you've just bought a place on the lake or near the coast, and you think it would be fun to get on the water.

Or maybe you've been a bank fisherman all this time. But now you yearn for greater mobility.... so you can reach the big fish hideouts that can be approached only by boat.

Anyway, you're going to buy a motor. What kind?

Well, let's say you're buying just a motor--not a boat. You can rent a boat nearly anywhere for a couple of dollars a day. So you want a motor to carry in the car, clamp on the back of a rented boat, and go fishing.

If that's your situation, you want one of the smaller motors because it will fit handily into your car trunk and it is easy to move from car to dock. A little 3 hp. is fine. It's light, easy to carry and consumes a minimum of gas and oil.

But if you have to cover more than two or three miles, the trip is going to seem long. If your distance from dock to fishing hole is greater than that, you'll be happier with a 5 or 6 horsepower outboard. They weigh under 50 pounds. That's not too heavy and there is plenty of power in these small water-threshers.

When you get into bigger motors, the carrying job becomes a real chore. I would not recommend a 12 or 15 horsepower as a portable motor to anyone who isn't a pretty powerful hombre. And no more than that to anyone, if he's going to carry it very far.

But let's assume that you're in a different kind of situation. You are going to mount it on a trailer and haul it to the water.

In that event you want at least a 15-horse moter or possibly a 25. Now you've got enough speed to reach the more distant fishing holes quickly.

We're still talking about fishermen, but there are a great many outdoors families nowadays --and getting to be more all the time--who want more speed for their boats. They are anxious to go sightseeing around the lake and pull water skiers. They want broad-beamed open craft or small cruisers. They need at least 35 horses. Better yet--40 to 50 hp.

Moving up the scale . . .if it's the deep sea for you, then you need a bigger boat and a 75 to 100 horse motor.

Some of these craft, desirable for outboards, get pretty hefty-like cabin cruisers with lots of room inside. In that case you can put two of the powerful outboards on the transom and head for Florida, feeling safe enough in anything less than a hurricane.

No matter what the horsepower, a fisherman's motor should be capable of slowing down to trolling speed without choking up and dying.

Another requirement of a good fishing motor is that it should be able to go where the fish are--in stump and weed filled bays, over sand bars, and through rock-strewn rapids.

So select a motor that can take it. One that can bounce over rocks without tearing up a lower unit or snapping a clamp bracket. For such rough usage, look for a streamlined, slanted lower unit.

A fisherman wants ease of handling. He wants to idle along the shore, casting with one hand and operating the boat with the other. Some outboards have all controls in a twist-grip throttle, and that's convenient.

Interested in obtaining Cheap Greek, Spanish, French, and Dutch furniture and accessories. Also scrap marble and piano legs. Please Call- OX 7-4694 or OX 7-3045

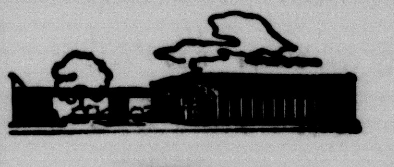

BELL COUNTY'S LARGEST
Financial Institution
NOW PAYING
4½ %
FOR
INSURED SAVINGS
Avenue A At First Street Temple
1st FEDERAL
SAVINGS & LOAN ASSOCIATION

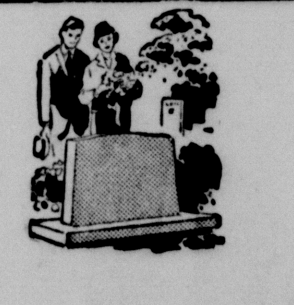

Perfect tribute to love and devotion
Fitting symbol of love everlasting is a monument chosen here. Through all the years ahead, it will honor cherished memories.
ROCKDALE MEMORIAL CO.
HI 6-5033 ROCKDALE

DIRECTORY

Dr. Gus Evans, Jr.
Optometrist
Cameron - OX 7-3671
Mon. - Wed., Thurs. - Sat.
Rockdale -- Phone 5131
Tuesday - Friday

Dependability
Any time of day or night that our services are needed you can depend on us. A phone call assures our assuming a responsibility and details willingly.
Ph. OX 7-3661
Marek - Burns
Funeral Home

FIRE - CASUALTY - LIFE
CAMP INSURANCE
"For Your Every Need"
CAMERON OX 7-4622
ROCKDALE HI 6-5822
Land Loans — Home Loans

GREEN'S FUNERAL HOME
CAMERON, TEXAS
Oldest Funeral Establishment and Only Funeral Home With Licensed Lady Mortician In Milam And Surrounding Territory.
- Life Insurance
- Burial Insurance
- Pre-Need Funeral Service.
- Ambulance Service
- Funeral Consultants
- Large Spacious Chapel
When Your Doctor Advises You Need An Ambulance
SPECIFY GREENS' AMBULANCE
Phone OXford 7-4611 Cameron, Texas
Serving All Religions

THINKING OF
Selling
....OR BUYING?
Let An Experienced REALTOR Handle Your Transaction ....
WE CAN'T DO BUSINESS
... From An Empty Wagon! !
SO ... Seriously! WE NEED LISTINGS! Call US If You Have Real Sstate That You Want SOLD!
BUYERS WAITING
WE DO HAVE LOADS OF INSURANCE FOR SALE! !
Fire Life Liability Hospitalization Auto Bonds
WE REPRESENT YOU
GORDON BASKIN
AND ASSOCIATES
INSURANCE & REALTORS
OX 7-2112
"ON THE INSURANCE CORNER"

FOR DEPENDABLE
TERMITE AND PEST CONTROL
—CALL—
OX 7-2205
FREE Termite Inspection
U. A. CROW
1305 N. Crockett
CAMERON, TEXAS
Bonded For Your Protection

Profits Up To $400.00 Monthly
Be first to own a coin operated KWIK KAR WASH in your area. Keep present job-requires few hours weekly.
We help select location, and furnish all plans.
The complete car wash center includes:
1. Attractive all metal building
2. Wash unit with water heater and water softener.
3. Vacuum Cleaner (metered 5 min. for 10c)
4. Towel Dispenser
5. Colorful illuminated sign - size 3 x 6 ft.
6. Complete Wax unit for added income.
COMPLETE PACKAGE
$3,695.00 - down payment $740.00
Balance of $2,995.00 financed for 36 months with payments less than $100.00 monthly.
WRITE — PHONE — WIRE
KWIK KAR WASH
147 PARKHOUSE
DALLAS, TEXAS
Call Mr. Windham collect - RI 8-0824

IT'S SO EASY...

To Subscribe To The Cameron Herald Just Fill In The Blank Below and Mail To The Cameron Herald, Cameron, Texas

PLEASE SEND "The Cameron Herald" TO

NAME ______

CITY ______

STATE ______

IN MILAM COUNTY ...... $3.00 per year

OUT OF COUNTY ...... $4.00 per year

OUT OF STATE ...... $4.00 per year

ENCLOSED CHECK OR MONEY ORDER FOR $ ______

FOR ______ YEARS SUBSCRIPTION.

THE CAMERON HERALD

SINCE 1860

MONDRIK'S

MINIMAX

WE DELIVER

Prices Effective: July 29, 30, 31

DOUBLE S&H GREEN STAMPS EVERY TUESDAY WITH $2.50 PURCHASE OR MORE

SWIFT'S **MELLORINE** 1/2-Gal. **29¢** Ass't'd. Flavors

Tip Top **DRINKS** 6-Oz. Can ONLY **9c** Lemonade and Ass't. Drinks

Good Value **SALAD DRESSING** Qt. Jar **29c**

Dog Food	Delight	12 1-Lb. Cans	79c
Carol Cookies	Ass't Varieties	4 12-Oz. Pkgs.	$1.00
Golden Age	Canned Soda Water	12 12-Oz. Cans	89c
Green Beans	Renown Cut	8 303 Cans	$1.00
Potato Chips	Morton's 9½-Oz. Bag	Reg. 69c	59c
Dills	Rainbo Sliced Hamburger	16-Oz. Jar	29c
Shell-Roni	American Beauty Large	10-Oz. Pkg.	19c
Peanut Butter	Good Value	3-Lb. Jar	$1.29

Crisco
The Shortening that Gives You Crisp, Greaseless Fried Chicken. Limit One With $2.50 Purchase or More. 3-Lb. Can **59c**

Cake Mix
Duncan Hines, White, Lemon, Devil's Food, Yellow or Pineapple. All offer a Taste Tempting Delight That Will Send Them Back for More. 19-Oz. Pkg. **29c**

Salmon
Pink Beauty Pink. A Sandwich, Casserole or Croquette Favorite. Weekend Meals Made To Please the Family. No. 1 Tall Can **49c**

PAN READY

Fryers

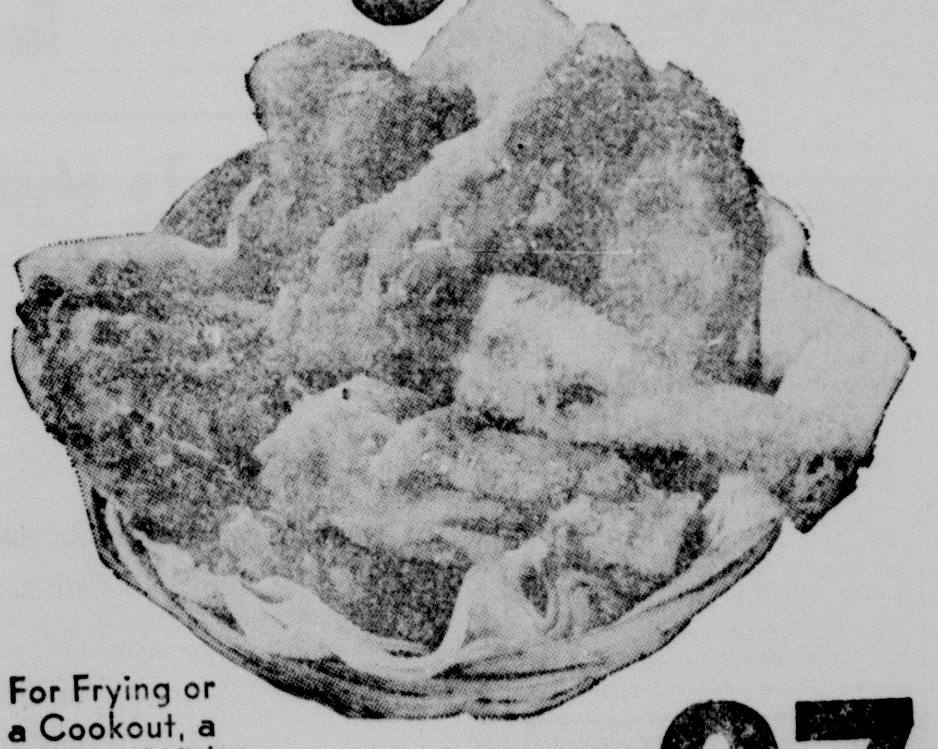

For Frying or a Cookout, a Favorite With The Family

Whole Lb. **27c**

Cut-Up lb. **31c**

Franks Rath or Good Value All Meat 12-Oz. Pkg. **39c**

Crazy Foam	Aerosol Fun Soap Plus 50 Free Stamps	6½-Oz. Bomb	79c
Garbage Can	Galvanized Plus 100 Free Stamps	No. K-20	$2.29
Off Repellent	Insect Bomb 25 Free Stamps	5-Oz. Aerosol	89c
Bug Killer	Hot Shot 25 Free Stamps	Pt. Btl.	59c

100 S&H Green Stamps with purchase of $10.00 OR MORE Excluding Cigarettes. Expires July 31

150 S&H Green Stamps with purchase of $15.00 OR MORE Excluding Cigarettes. Expires July 31

Stock Up On All These Minimax Budget Savers This Weekend...

LONG WHITE, FIRM

Potatoes

8 Lb. Bag **59¢**

WE GIVE S&H GREEN STAMPS

Grapes	U. S. #1 Thompson Seedless	Lb.	19c
Peaches	U. S. #1 Calif. Golden	Lb.	19c
Bell Pepper	U. S. #1 Select	Lb.	19c
Eggplant	U. S. #1 Royal Purple	2 Lbs.	25c
Onions	U. S. #1 Fresh Crisp Green	3 Bun.	25c
Radishes	Red Crisp Cello	3 Bun.	25c

Roast BRISKET LB. **35¢**

Spareribs	Lean, Meaty 3-5 Lb. Avg. P.S.	Lb.	49c
Smoked Sausage	Decker's Quality	Lb.	75c
Bologna	Good Value Thick or Thin	12-Oz. Pkg.	49c
Bacon	Good Value	Lb.	85c
Bacon	Good Value Thick or Thin	2-Lb. Pkg.	$1.69
Vegetables	Sno-Peak Green Peas, Crinkle Cut Potatoes, Cut Green Beans	3 24-Oz. Pkgs.	$1.00
SNO-PEAK Vegetables	Cut Corn, Mixed Veg., Crinkle Cut Carrots	3 24-Oz. Pkgs.	$1.00
Shrimp	Booth Round Breaded	10-Oz. Pkg.	69c
Pizza	Fox Deluxe	22-Oz. Pkg.	89c
Cakes	Sara Lee Cherry or Apple Danish	14-Oz. Pkg.	79c
Biscuits	Ballard or Pillsbury Sweet or Buttermilk	3 8-Oz. Pkgs.	29c
Cheese	Kraft Sliced Amer., Pimento, Swiss	8-Oz. Pkg.	37c

Strawberries TV Tru Value **5** 10-Oz. Pkgs. **$1.00**

Buttermilk	TV	½-Gal. Ctn.	39c
Parkay	Kraft	Lb. Pkg.	29c
Cheese	TV Half Moon Longhorn or Cheddar	Lb.	69c
Hair Spray	Hidden Magic Reg., Ex.-Hold.	Reg. $1.50	99c
Tooth Paste	Gleem	Family Size	59c
Corn	LeGrande Cream Style	8 303 Cans	$1.00
Micrin	Mouth Wash	Reg. 98c	77c
Housewares	Household Plastics	Reg. $1.49	99c
Briquettes	Campfire Charcoal	10-Lb. Bag	59c
Potatoes	Tru Vu Instant	16-Oz. Bag	49c
Popcorn	Tru Vu Yellow or White Hulless	2-Lb. Bag	29c
Fruit Slices	Tru Vu Ass't	16-Oz. Bag	25c

FREE!!! "Normandy Rose" Melmac Dinnerware

VALUABLE COUPON. WITH THIS COUPON **50c OFF 4-PC. PLACE SETTING** MELMAC "NORMANDY ROSE" REGULAR $2.49 PRICE WITH COUPON, $1.99 VALID THROUGH AUG. 4, 1965

VALUABLE COUPON. WITH THIS COUPON **FREE FREE** 8½ OZ. "NORMANDY ROSE" **TUMBLER** WITH THIS COUPON AND PURCHASE OF UNIT No. 2 (SOUP & CEREAL BOWL, FRUIT DISH AND SALAD PLATE), ONLY $1.79 VALID THROUGH AUG. 4, 1965

VALUABLE COUPON. **FREE** NORMANDY ROSE MELMAC **COFFEE CUP** WITH THIS COUPON AND $5.00 PURCHASE OR MORE. NAME ________ VALID THROUGH AUG. 4, 1965

VALUABLE COUPON. **SAVE 25c** NORMANDY ROSE MELMAC **COFFEE CUP** WITH THIS COUPON AND THE PURCHASE OF 2 CUPS AT 50c EACH VALID THROUGH AUG. 4, 1965

A Collection of Attractively Designed Dinnerware. Start Your Set Now!

MINIMAX

WE RESERVE THE RIGHT TO LIMIT QUANTITY